THE TENTH

ANNUAL REPORT

OF THE

INCORPORATED

CHURCH SOCIETY

OF THE

DIOCESE OF HURON,

FOR THE YEAR ENDING 31st MARCH, 1868.

LONDON, ONT., CANADA,
PRINTED FOR THE CHURCH SOCIETY AT THE "FREE PRESS" STEAM PRINTING ESTABLISHMENT, RICHMOND STREET.

1868.

ANGLICAN CHURCH OF CANADA
GENERAL SYNOD, ARCHIVES

THE TENTH

ANNUAL REPORT

OF THE

INCORPORATED

CHURCH SOCIETY

OF THE

DIOCESE OF HURON,

FOR THE YEAR ENDING 31st MARCH, 1868.

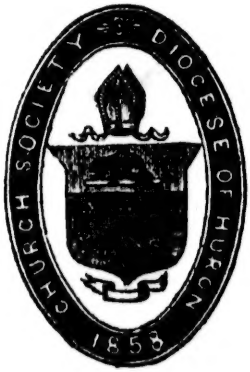

LONDON, ONT., CANADA,
PRINTED FOR THE CHURCH SOCIETY AT THE "FREE PRESS" STEAM PRINTING ESTABLISHMENT, RICHMOND STREET.

1868.

TIME FOR HOLDING

THE

Regular Meetings of the Society.

Quarterly Meetings at 2 p. m.

Standing Committee at 4.00 p. m. on the day before the regular Quarterly Meetings.

—o—

Collections during the Year, as directed by Art. XVII., appointed by the Bishop.

In January for Widows and Orphans' Fund.
April Mission Fund.
July do
October do

Annual Subscriptions, Parochial Association Collections, and all money to appear in the Annual Report, *should be sent in by the 31st day of March in each year, otherwise they will not appear until the following year's report.*

OFFICERS

OF

The Church Society of the Diocese of Huron.

President.

THE RIGHT REV. THE LORD BISHOP OF THE DIOCESE.

Vice Presidents.

THE VERY REV. THE DEAN.
VEN. ARCHDEACON BROUGH, A.M.
VEN. ARCHDEACON SANDYS, D. D.
THE RURAL DEANS.

HON. G. J. GOODHUE.
L. LAWRASON, ESQ.
F. TALFOURD, ESQ.
CHARLES HUNT, ESQ.

Standing Committee.

THE PRESIDENT, VICE PRESIDENTS, SECRETARY & SOLICITOR, *Ex-Officio.*

REV. C. C. JOHNSON.
" S. DUBOURDIEU,
" R. J. ROBERTS, A. B.,
" A. NELLES,
" J. P. HINCKS.
" H. CAULFEILD,
" J. SMYTHE, M. A.,
" E. E. NEWMAN,
" A. S. FALLS, A. B.,
" D. ARMSTRONG,
" F. D. FAUQUIER,
" A. TOWNLEY, D. D.,
" J. GUNNE,
" J. P. CURRAN,
" J. T. WRIGHT.

F. W. THOMAS, ESQ.
S. PRICE, ESQ.
C. J. KINGSTONE, ESQ.
H. JOHNSTON, ESQ.
COL. SHANLY,
COL. FITZGERALD,
DR. PHILLIPS,
J. B. STRATHY, ESQ.
W. ELLIOT, ESQ.
D. J. HUGHES, ESQ.
G. F. RYLAND, ESQ.
J. BEARD, ESQ.
J. HAMILTON, ESQ.
P. ROE, ESQ.
M. G. MUNROE, ESQ.

Land and Investment Committee.

THE PRESIDENT, SECRETARY AND SOLICITOR, *Ex-Officio.*

J. HAMILTON, ESQ.
F. W. THOMAS, ESQ.

DR. PHILLIPS,
REV. E. E. NEWMAN.

Episcopal Fund Committee.

THE SECRETARY.

J. HAMILTON, ESQ.

F. W. THOMAS, ESQ.

Committee for the Sale of the Rectory Lands.

THE BISHOP AND SECRETARY.

J. HAMILTON, ESQ.
V. CRONYN, ESQ.

F. W. THOMAS, ESQ.
REV. J. SMYTHE, M. A.

COL. SHANLY,

And each Rector, for the Sale of Lands belonging to his Rectory.

Committee on Book and Trust Depository.

VERY REV. DEAN HELLMUTH,
REV. DR. CAULFEILD,
REV. E. E. NEWMAN,
COL. FITZGERALD,
VEN. ARCHDEACON BROUGH,
REV. J. SMYTHE,
REV. J. P. CURRAN,
F. W. THOMAS, ESQ.

THE SECRETARY.

Committee to Check the Securities.

REV. J. SMYTHE, M. A., AND THE AUDITORS.

Auditors.

J. HAMILTON, ESQ.
A. G. SMYTH, ESQ.

Solicitor.

V. CRONYN, ESQ., L. L. B.

Treasurer.

THE BANK OF MONTREAL.

Secretary.

REV. J. WALKER MARSH, M. A.

Rules Adopted by the Church Society.

DECEMBER, 1859.

1. WHEREAS, it frequently happens that persons from various parts of the Diocese, and from other Dioceses, make application for assistance in building Churches, Parsonages, &c., to the Clergy and Laity of the Church throughout the Diocese, without any recognized authority and proof of the facts of the case for which application is made: Resolved, therefore, that the Bishop be respectfully requested to establish as a rule in the Diocese that no clergyman or layman be permitted to collect money for any Church purpose beyond the bounds of his own mission, or to proceed to any other Diocese for the same purpose, without the sanction and approval of the Bishop, given as a heading to his Subscription List; and that it be the duty of such collector to communicate with each clergyman before he makes a collection in his parish; and that, on his return from his collection tour, every person collecting shall present his Subscription List to the Bishop, and account for all moneys received. And further, that no person from any other Diocese shall make collections within this Diocese without first obtaining the sanction of its Bishop, under his hand and seal.

2. Resolved, That inasmuch as great inconvenience and loss arise from the delay that too often takes place in making the collections for the Church Society and transmitting them to the Secretary, the Clergy are therefore requested to make the collections on some Sunday during the month appointed for each collection, and to see that they are forwarded without delay to the Secretary.

DECEMBER, 1860.

3. Resolved,—That no change shall be made in the Constitution of this Society, unless notice has been given at the previous quarterly meeting; and further, that all proposed changes of the Constitution shall be brought before the Standing Committee for them to report upon.

MARCH, 1861.

4. Resolved,—That all applications for grants of money, books, &c., shall be submitted for the consideration of the Standing Committee previous to action by the Society thereon

JUNE, 1862.

5. Resolved, – That the Lay Representatives of the Synod, be considered *ex officio* members of the Church Society, in so far as to enable them to attend and take part in all meetings of the Church Society which may be held during any week in which the Synod meets, during their term of office as members of the Synod.

OCTOBER, 1862.

6. That, seeing it is absolutely necessary for the successful working of the Church Society and the furtherance of the various objects embraced by its Constitution, that all parts of the Diocese should co-operate: Be it therefore Resolved, that no assistance be given to any Parish or Congregation unless all the collections are regularly made by such congregation, and a Parochial Association established in connection with the same, from which collections are annually made for the Society; and further, that the Bishop be respectfully requested to apply the same rule to the S. P. C. K. Fund, for assisting in the building of Churches in the Diocese.

JUNE, 1867.

7. That no resolution passed at any meeting of the Society shall be considered to be in force until brought up and confirmed at the next meeting, except such as refer to business which has been brought before the Standing Committee, or such as ask for the appointment of Committees.

JUNE, 1868.

8. That all applications for aid from the Society must be with the Secretary at least three days before the meeting, otherwise they cannot be entertained until the following meeting.

9. That grants made from the General Purposes Fund, and not claimed by the expiration of two years from the time that they are promised, be cancelled.

10. That every application made to the Church Society by Clergymen regarding arrears of salary due by their congregations, be signed both by the Clergyman and the Church Wardens, with a view of making known to such congregations the amount of arrears due, and of influencing them thereby to a due regard to their obligations in relation to the salary of their Clergyman.

RESOLUTIONS

PASSED AT THE TENTH ANNUAL MEETING HELD ON THE 16TH OF JUNE, 1868.

The Annual Meeting of the Church Society was held in the City Hall, London, Ontario, Canada, on Tuesday evening, June 18th, 1868. The chair was taken at half-past seven o'clock p.m., by the President, the Bishop of the Diocese.

The Bishop read the appointed prayers.

The Secretary read the Report.

Moved by Rev. E. L. Elwood, A. M., seconded by F. W. Thomas, Esq.,

1. That the Report now read be adopted and printed for circulation.

Moved by Rev. M. Boomer, L. L, D., seconded by Rev. H. Bartlett,

2. That this Meeting desires to record its thankfulness to Almighty God for the measure of success which he has vouchsafed to this Society during the past year, and for the continued prevalence of peace and quietness in our land.

Moved by Rev. A. Townley. D.D., seconded by F. Talfourd, Esq.,

3. That there is need of increased exertion on the part of Churchwardens in this Diocese to enable the Society to continue its present work as well as to enlarge its sphere of labor.

Moved by Rev. D. Armstrong, seconded by Rev. S. DuBourdieu,

4. That while this Society rejoices in the continued prosperity of the Venerable Societies in England, we feel that the prospect of the speedy withdrawal of their co-operation with us in our work, calls loudly upon all Churchmen throughout the Diocese to "Arise and be doing."

CONSTITUTION

OF THE

Church Society of the Diocese of Huron

Adopted by the Society and confirmed by the Bishop.

Incorporated for promoting the following objects :—

FIRST—For the encouragement and support of Missionaries and Clergymen of the United Church of England and Ireland within the Diocese of Huron, and for creating a fund towards the augmentation of the stipends of poor Clergymen, and towards making a provision for those who may be incapacitated by age or infirmity, and for the Widows and Orphans of the Clergy of the said Church in the said Diocese.

SECONDLY—For the encouragement of education, and for the support of Day Schools and Sunday Schools in the said Diocese, in conformity with the principles of the said Church.

THIRDLY—For granting assistance, where it may be necessary, to those who may be preparing for the Ministry of the Gospel in the said Church, within the said Diocese.

FOURTHLY—For circulating in the said Diocese the Holy Scriptures, the Book of Common Prayer of the said Church, and such other Books and Tracts as shall be approved by the Central Board or Managing Committee of the said Association.

FIFTHLY—For obtaining and granting aid towards the erection, endowment, and maintenance of Churches, according to the establishment of the said Church in the said Diocese; the erection and maintenance of Parsonage houses; the setting apart of Burial Grounds and Church Yards; the endowment and support of Parsonages and Rectories, according to the same establishment, and the management of all matters relating to such endowments.

I.

That before the Society shall enter upon any business at any of its meetings, the following prayers shall be said :—

PREVENT US, O Lord, in all our doings, with thy most gracious favour, and further us with Thy continual help ; that in all our works, begun, continued and ended in Thee, we may glorify Thy holy name, and finally by Thy mercy obtain everlasting life, through Jesus Christ our Lord. AMEN.

O God, from whom all holy desires, all good counsels, and all works of piety and charity do proceed, we humbly beseech Thee to prosper with Thy blessing the designs of this Society, and to comfort with Thy grace those benefactors who contribute to its support. Visit with Thy favour our Sovereign QUEEN VICTORIA, and all in authority under her, and so rule their hearts, that they may in all things seek Thy honour and glory. Bless the ministry of Thy servants, the Clergy ; the endeavours of all who are engaged in spreading the knowledge of true religion in this Province, and the labors of those Missionaries who are promoting the same in foreign parts. Inspire continually the Universal Church with a spirit of truth, unity and concord, and because it cannot continue in safety without Thy succour, preserve it evermore by Thy help and goodness ; and may Thy Holy Spirit direct all our consultations to the advancement of Thy Glory, and the good of Thy Church through Jesus Christ our Lord. AMEN.

Our Father, which art in Heaven, hallowed be Thy name. Thy kingdom come. Thy will be done on earth as it is in heaven. Give us this day our daily bread, and forgive us our trespasses, as we forgive them that trespass against us. And lead us not into temptation ; but deliver us from evil ; for Thine is the kingdom, the power and the glory, for ever and ever. AMEN.

AND WHEN BUSINESS IS ENDED.

Almighty God, Father of all mercies, we, Thine unworthy servants, do give Thee most humble and hearty thanks for all Thy goodness and loving kindness to us and to all men ; more particularly for the providential support by which this Society hath been enabled to extend the knowledge of Thy sacred truth. But above all, for Thy inestimable love in the redemption of the world by Thy blessed Son ; for the means of grace, and for the hope of glory, which thou hast given us, in the same our Lord and Saviour Jesus Christ ; to whom with Thee and the Holy Ghost, be all honour and glory, world without end. AMEN.

The Grace of our Lord Jesus Christ, and the love of God, and the fellowship of the Holy Ghost, be with us all evermore. AMEN.

II.

That the Society shall consist of the Lord Bishop of the Diocese, and of all Clergymen and Laymen who shall contribute to its funds.

III.

That the Lord Bishop of the Diocese be President, and the Dignitaries within the Diocese be Vice-Presidents of the Society.

IV.

That the Corporation shall consist of the Bishop of the Diocese, of the members appointed by the Charter, and of so many of the other members as shall be elected members of the Corporation at the meetings to be from time to time holden, on the day and at the place appointed by the by-laws of the Corporation for its stated meetings.

V.

That every incorporated member of the Society shall subscribe not less than Five Dollars annually to the funds of the Society, or contribute not less than Fifty Dollars in one sum, or land to the value of One Hundred Dollars; and it shall be the duty of the Secretary, on the first day of April in each year, to notify all incorporated members who have not paid for the current year, and at the meeting in the month of June in each and every year to make a return of those who have not paid up the Five Dollars for the year ending 31st of May previous, and such shall cease to be incorporated members of the said Society.

VI.

That there shall be a Standing Committee, (three of whom shall be a quorum,) to prepare the business for the meetings of the Society.

That the President, Vice Presidents, Rural Deans, Secretary and Solicitor be EX OFFICIO members of the Standing Committee.

That the Standing Committee shall consist of, in addition to the members EX OFFICIO, fifteen Clergymen and fifteen Laymen, who shall be elected by ballot out of the incorporated members at their quarterly meeting in June, of whom five of each order shall retire each year.

VII.

That this Society shall, at the quarterly meeting in June, choose one or more Vice Presidents, in addition to the Dignitaries, one or more Treasurers; two or more Auditors; one Secretary; and such other officers as shall be thought necessary: provided that none but members of the Society shall be eligible to any office.

VIII.

That the paid officers of the Society shall be the Secretary and an Assistant if required, also the Auditors; and that the Secretary shall furnish security to the satisfaction of the President and Standing Committee.

IX.

That if any vacancy occur by the death, removal, or resignation of any officer, notice of such vacancy shall be given to the incorporated members of the Society, and the President shall appoint a successor until the next meeting of the Corporation.

X.

That the Corporation shall meet in London, on the first Wednesday in the months of March, September and December, and in the month of June, on some day during the week in which the Synod meets, provided however, that the Bishop shall have the power of changing the time of meeting in any of the said months if he shall see good cause, and the annual public meeting of the Society shall take place on some evening during the week in June in which the Synod meets. The President or Standing Committee shall have power to call a special meeting of the Corporation at any time.

XI.

That no act done in any meeting of the Society shall be valid and effectual unless the President or some one of the Vice-Presidents shall be present at such meeting.

XII.

That with regard to all meetings of the Society, and to the making, altering or repealing any by-laws, rules or regulations, it is to be specially noticed that by the Act of the Legislature, 7 Vic., ch. 68, it is enacted that no act of the Society, or meeting of the Corporation shall be valid, unless six persons of the Corporation, at the least, shall be present, and the major part of them consenting thereto. And, further, that no constitution, by-law, rule, or regulation of the Society ; nor any abrogation, repeal, change or alteration of the same shall be of any force or effect until it shall have been confirmed by the Bishop, in writing, under his hand.

XIII.

That minutes of all the proceedings of the Society be taken, and that at each meeting of the Society, the minutes of the preceding meeting be read by the Secretary, and signed by the Chairman.

XIV.

That the accounts of the Society be closed the 31st day of March, in each year, and that the same be audited within one month from that date.

XV.

That the Secretary conduct the correspondence of the Society, take minutes of the proceedings of the general meetings and committees, prepare

the Annual Report of the Society, attend meetings of the associations throughout the Diocese, under the direction of the President, and take the superintendence of the affairs and the accounts of the Society in all its departments.

XVI.

That in order more fully to promote the objects of the Society, each congregation, in the person of its clergymen and churchwardens, shall be a sub-association in correspondence, through its chairman, the clergyman, with the Parent Society, and may be denominated "THE PAROCHIAL ASSOCIATION OF THE CHURCH SOCIETY." The Committee, which shall consist of the above named, with power to add to their number, shall meet so often, and at such periods as they themselves decide to be most convenient inviting the co-operation of all the parishioners in their deliberations and designs. They shall collect subscriptions and donations from the members of the Church, in such manner as they shall deem most effective, and endeavor, by every means in their power, to augment the resources of the Society. All money raised to be transmitted to the Secretary of the Parent Society.

XVII.

That four collections be made annually, the proceeds of one of which shall be devoted to the Widows' and Orphans' Fund and that of the other three to Missionary purposes; and at such other times and for such purposes as the Bishop may direct. The collections to be forwarded to the Secretary of the Society. It shall be the duty of every Clergyman to give notice of these collections, and to call the attention of their congregation to the importance of the objects, and their claims for liberal support.

XVIII.

That all money shall be paid by cheques on the Treasurer, signed by the President, and in his absence by the person administering the Diocese, and in case of the vacancy of the See by one of the Vice-Presidents, and countersigned by the Secretary.

TENTH ANNUAL REPORT

OF THE

INCORPORATED CHURCH SOCIETY

OF THE DIOCESE OF HURON.

In presenting their Tenth Annual Report the Standing Committee, while thankful to be able to report on the whole a small increase in the contributions towards the work of the Society, still feel that the important objects for which the Society was established are not duly appreciated by the Diocese at large, and that our members are not properly impressed with the duty of making a suitable return to Almighty God for the blessings which they so richly enjoy ; otherwise, judging from the ability of the Diocese, the income should be more than twice as much as what they are at present able to report.

INCOME.

The Income derived from the Diocese from all sources during the past year, is $9584 ; this appears to be an increase of $569.82 ; but in this is included $464, the result of a call which was made at the request of the Synod for a contribution towards the expenses incurred by the Bishop in attending the meeting at Lambeth, called together by His Grace the Archbishop of Canterbury, and, also, $294.34, the collection made on Thanksgiving Day, and it will be found that by deducting these two sums, the income is left $188.56 less than the Income of the Ninth year, which, considering the increasing wants of the Diocese, is a matter of no small regret.

GENERAL PURPOSES FUND.

The amount received for this Fund during the past year is $5962.98, which, after deducting the $464 produced by the special call of the Synod, makes an increase of $118.89 over the amount received for this Fund during the previous year.

This has enabled the Society, besides meeting the current expenses and our share of the fitting up and furnishing the new Offices and

Synod Hall, to make grants of books to Sunday Schools to the value of $238.44; to Churches, $1374.50, and to Parsonages, $625; also, to carry to the credit of the Widows' and Orphans' Fund, as directed by the By-Law, $425.00, and to the Mission Fund, to assist in meeting its claims, $1216.15, and to leave a balance on hand of $756.29 to commence the work of the coming year.

MISSION FUND.

The amount received from the Diocese for this Fund is $2924.82, against $2833.08 for the previous year. This at first sight appears to be an increase of $91.74, but if the extra collection made on Thanksgiving Day be deducted, it leaves it less by $202.64 as compared with the previous year.

This Fund has laboured under great difficulties during the past year, and it was only by the assistance of $1800 from the Commutation Fund Interest, and $1216.15 from the General Purposes Fund, and the usual grant from the S. P. G., that it was able to meet all its claims, leaving it, as at the end of the previous year, without anything to forward the most important work which the Society has in hand—the support of our Missionaries in their toilsome and arduous labours. The Committee would again impress upon the Society the imperative necessity of making some special effort for the sustentation of this Fund, otherwise it will not only be impossible to supply the ministrations of the Church to the large and increasing number of vacant congregations in the Diocese, but it will be with great difficulty that the present staff of Clergy can be maintained in their work.

WIDOWS' AND ORPHANS' FUND.

The amount received in support of this Fund during the past year is $696.20; this, by comparing the collections and donations with the same sources of revenue during the previous year, shows an increase of $78.97.

The Pensions paid to Widows during the year amount to $1120, and the Investments have been increased to $24,241.

This Fund is at present in a very satisfactory condition, but it will require all our care to enable it to meet the probable claims of future years for the help of the Widow and Orphan—those interesting objects for whose benefit the Fund is maintained.

DEPOSITORY FUND.

The amount received by the sale of Books during the year is $430.40, and $238.44 from the General Purposes Fund for grants of Books to Sunday Schools.

The balance to the credit of this Fund is $206, besides a large stock of Books in hand.

S. P. C. K. FUND FOR BUILDING CHURCHES.

As the S. P. C. K. has ceased to make grants for Churches, and as nothing has been paid this year, the account remains the same as at the end of last year.

GENERAL PURPOSES LAND INVESTMENTS.

During the past year 120 acres of land have been sold, leaving still unsold 800 acres belonging to this Fund.

The Investments at present to the credit of this Fund are $13,070.99 ; in this is included $2500, the Society's portion of the cost of the new Offices and Hall, and a loan to the Rector and Church Wardens of St. Paul's Cathedral for the same object of $1705.33, on which they pay interest, and a sum of $3751.18 due by the Episcopal Fund on account of the See House. The Interest received during the past year from Investments was $492 96, of which $400.66 was carried to the General Purposes Fund Account.

TRUST FUNDS.

COMMUTATION FUND.

The Investments belonging to this Fund produce at present an Income which leaves a surplus of rather more than $1400 over and above the present claims on this Fund, which, according to the present arrangements, has been used in assisting the Mission Fund in its work.

The price of good debentures, to which the Investment of this Fund is restricted, is at present so high that no increase to the capital can be expected so long as the present rates prevail.

EPISCOPAL FUND.

During the past year several settlements have been made by which the capital of this Fund has been improved, and another by which about $250 more will be obtained, is at present under consideration; beyond this little more can be expected for this Fund from old accounts.

The Investments at present are $35,876.97, producing an income of $2052.90. On the See House account there is still the sum of $3751.18 due the General Purposes Investments, and as the Diocese as yet has not contributed anything towards the purchase of the See

House, the Committee would urge that some effort be made to obtain this sum by special subscription from the Diocese at large, as a contribution towards this important object which has been so successfully completed.

BISHOP AND ARCHDEACON FUND.

During the past year the arrangements under the award between the two Dioceses have been nearly brought to a conclusion, by which the capital belonging to this Fund is made $23,825.32, all of which has been received from the Diocese of Toronto except two mortgages amounting to $7000.

SPECIAL TRUSTS.

The state of the several Minor Trusts will be seen by the accounts appended to this Report.

RECTORIAL LANDS.

During the past year the Committee which was appointed to sell the Rectory Lands has been enabled to make a beginning. They have sold a portion of the lands belonging to the Rectories of St. Paul's, London; St. John's, London Township, and St. Anne's, Adelaide, and have invested the proceeds as directed by the Act of Parliament regarding the sale of these lands. The statement referring to each of these Rectories will be found in the accounts in the appendix.

On reviewing the work of the past year the Committee feel that the great object to which their chief attention will have to be given is the support of the Missionaries doing the work of the Church in the Diocese.

It will be seen by referring to the accounts that the Mission Fund this year was barely able to meet its claims, and that in order to make it do this, the General Purposes Fund was taxed beyond its abilities, so that it will be unable, from the small balance in hand, to make the usual grants to Churches and Parsonages until towards the close of the present financial year, even if then.

What renders increased exertion for the Mission Fund absolutely necessary, is the fact that the grant from the S. P. G. has been reduced this year by one-third—in round numbers a reduction of $2000—and this will have to be provided in some other way, as the small stipends which the Clergy are at present receiving cannot bear any diminution, but ought rather, in many cases, to be made larger to meet the increased expense of the necessaries of life, which is felt by all

classes, and for which provision has been made by the increase of the wages and salaries of the other classes of the community, except the Clergy, who, in most cases, are compelled still to live on the stipends which were fixed years ago, when everything consumed and used was of much less value than at the present time. Much has been said of late about the advantages of the voluntary system, and the increase of life and zeal that is seen in the Church when the Clergy are dependant upon their people for their support. Such chiefly is the position of the Church in this Diocese. The Committee, therefore, would strongly urge upon Churchmen throughout the Diocese, both Clergy and Laity, particularly those who hold such views and advocate such opinions, to rise to the position in which they are placed, and to prove by their acts during the coming year that they feel their responsibilities and that they desire to "quit themselves like men," and to pour in of their abundance, yea, even of their poverty if necessary, such contributions that the Income of the coming year may reach at least $20,000, and then enable the Committee liberally to forward all the important objects for which the Society has been incorporated.

THE SECRETARY, IN ACCOUNT WITH THE

FOR THE TENTH YEAR,

Dr.	RECEIPTS.	
To Balance from 9th year,		$5002 52
To Cash for General Purpose Fund,		6543 58
"	for Mission Fund,	11915 18
"	for Widows' and Orphans' Fund,	3212 87
"	for Depository Fund,	668 84
"	for Mission Fund and Students Investments,	141 60
"	for General Purposes Land Investments,	4390 27
	TRUST FUNDS.	
To Cash for Commutation Fund Capital,		1120 00
"	Commutation Fund Interest,	15171 58
"	Episcopal Fund Capital,	910 33
"	Episcopal Fund Interest,	2282 04
"	Bishop and Archdeacon Fund Capital,	58 66
"	Bishop and Archdeacon Fund Interest,	120 00
"	Dunwich Endowment,	189 00
"	Wardsville do	34 20
"	Huntingford do	138 00
"	Wilmot do	234 00
"	Rond Eau do	6 90
"	Hall's Mills Investment,	13 50
"	Townsend Endowment,	314 65
"	Parochial do	300 00
"	London Rectory,	718 00
"	London Township Rectory,	1859 78
"	Adelaide Rectory,	1010 00
		$56,355 70

Statement shewing the Income from the Diocese for the Tenth Year, which is included in the above Receipts.

—o—

For General Purposes Fund,	$5962 98
For Mission Fund,	2924 82
For Widows' and Orphans' Fund,	696 20
	$9,584 00

CHURCH SOCIETY OF THE DIOCESE OF HURON.

ENDING MARCH 31st, 1868.

PAYMENTS.	Cr.
By Paid for General Purposes Fund,	$7551 00
" Mission Fund,	11915 18
" Widows' and Orphans' Fund,	3576 85
" Depository Fund,	661 80
" Mission and Students Investment,	261 60
" General Purposes Land Investments,	4779 74
TRUST FUNDS.	
By Paid for Commutation Fund Capital,	1000 00
" Commutation Fund Interest,	15236 30
" Episcopal Fund Capital,	905 59
" Episcopal Fund Interest,	3013 51
" Bishop and Archdeacon Fund Interest,	120 00
" Dunwich Endowment,	306 00
" Wardsville do	35 20
" Huntingford do	138 00
" Wilmot do	218 85
" Rond Eau do	4 55
" Townsend Endowment,	604 72
" Parochial do	285 60
" London Rectory,	718 29
" London Township Rectory,	1863 09
" Adelaide Rectory,	976 50
By Balance,	2183 33
	$56,355 70

The above audited and found correct. Balance on hand, Two Thousand One Hundred and Eighty-three Dollars and Thirty-three Cents.

A. G. SMITH, }
J. HAMILTON. } Auditors.

London, Ont., 4th June, 1868.

APPENDIX.

STATEMENT OF EACH FUND IN DETAIL.

Dr. GENERAL PURPOSES FUND. Cr.

RECEIPTS.		PAYMENTS.	
To Balance at the end of the 9th year,	$1763 71	By Paid Postage,	$144 92
To Cash Annual Subscriptions and Parochial Association Collections,	5248 98	" Contingent Ex.	143 55
To Cash Synod Assessments,	200 00	" Deputation Ex.	215 96
To Cash Synod Assessment for Bishop's Expenses to England,	464 00	" Committee Ex.	54 76
To Cash Donation,	50 00	" Stationery, &c.	22 80
" for Safe sold,	180 00	" Printing,	139 65
To Cash Interest on Investments,	400 60	" Printing 9th Ann. Report,	300 00
		" Grants to Churches,	1374 50
		" Gr'ts to Parsonages,	625 00
		" Books, S. S.	238 44
		" Secretary,	1200 00
		" The Bishop,	500 00
		" do office rent	67 50
		" Insurance,	26 75
		" Rev. G. Keys, under M. F. By-Law,	200 00
		" Auditors,	30 00
		" T. F. McMullen,	10 00
		" Solicitor,	30 00
		" European Guar. So.	40 00
		" Interest to Bank of Montreal,	5 96
		" to W. & O. Fund, as per By-Law.	425 00
		" to W. & O. Fund, for Rev: W. H. Jones, paid by mistake to this F'd last year	5 00
		" Furniture for Bishop's room,	155 03
		" Share of fitting up, &c., in new building,	380 03
		" to Mission Fund	1216 15
			$7551 00
		By Balance,	756 29
	$8,307 29		$8,307 29

Dr. MISSION FUND. Cr.

RECEIPTS.		PAYMENTS.	
To Collection at Annual Meeting,	30 05	By Paid Salaries,	$4914 68
" April Collection,	478 59	" do S.P.G.	6000 00
" July do	544 06	" Indian Sch Mas &c.	775 50
" October do	515 94	" Divinity Students,	150 00
" Thanksgiving do	294 38	" Catechists	75 00
" Meetings do	768 45		
" Donations,	293 35		
" S. P. G. Grant,	5835 01		
" from W. & O. Fund, for Oil Spring M'g 9th year, carried by mistake to W. & O. Fund,	7 00		
" Interest on Invest's,	132 20		
" Cash from Com. Int. Account,	1800 00		
" Cash from Gen. Pur. Fund,	1216 15		
	$11,915 18		$11,915 18

Dr. WIDOWS' AND ORPHANS' FUND. Cr.

RECEIPTS.			PAYMENTS.	
To Bal. at end of 9th year		$515 30	By Paid Pensions,	$1120 00
To Cash Jan. Collections,		572 20	" Investments,	2356 00
" Donations,		14 00	" Accrued Interest,	41 80
" under By-Law—			" M.F. for Oil Springs Meet'g 9th year	7 00
Rev. R. J. Wilson, one payment,	$5		" Law Expenses,	52 05
Rev. T. J. Hodgkin,	50			
Rev. W. Davis	50			
Rev. W. H. Jones, two payments,	10			
		115 00		
" from G. P. F. under By-Law,		425 00		
" from Investments		700 00		$3576 85
" Interest,		1386 67	By Balance,	151 32
		$3,728 17		$3,728 17

Dr. DEPOSITORY FUND. Cr

RECEIPTS.		PAYMENTS.	
To Bal. at end of 9th year,	$198 97	By Paid for Books,	$593 86
" Cash for Sales,	439 40	" Freight on do,	57 94
" Grants from G. P. F.	238 44	" Insurance,	10 00
		By Balance,	206 01
	$867 81		$867 81

Dr. MISSION FUND AND STUDENT'S INVESTMENTS. Cr.

RECEIPTS.		PAYMENTS.	
To Bal. at end of 9th year,	$111 31	By Paid for Debentures,	$120 00
To Cash Interest,	141 60	" accrued Interest,	2 40
		" Taxes,	7 00
To Balance,	8 69	" Mission Fund,	132 00
	$261 60		$261 60

Dr. GENERAL PURPOSES LAND INVESTMENTS. Cr.

RECEIPTS.		PAYMENTS.	
To Bal. at end of 9th year,	$431 21	By Paid Church Society's share of building for office, &c.	2500 00
To Cash on Investments,	3897 41	By loan Rector and Ch. Wardens of St. Paul's their share of build'g,	1500 00
" Interest,	492 96	By do. do. for their share of fittings, &c., for Hall,	205 33
		By Paid Registering Fee,	1 50
		" Solicitor,	44 85
		" Taxes	47 51
		" Interest to G. P. F.	400 60
		" balance of loan on See House Acc.	79 95
			$4779 74
		By Balance,	41 84
	$4,821 58		$4821 58

Dr. S. P. C. K. FUND FOR BUILDING CHURCHES. Cr.

To Bal. end of 9th year,	$223 87	By Balance,	$223 87

TRUST FUNDS.

Dr. COMMUTATION FUND CAPITAL. Cr.

RECEIPTS.		PAYMENTS.	
To Bal. end of 9th year,	$1638 00	By Paid for Invest's,	$1000 00
To Cash from Invest's,	1120 00	By Balance	1758 00
	$2758 00		$2758 00

Dr. COMMUTATION FUND INTEREST. Cr.

RECEIPTS.		PAYMENTS.	
To Bal. end of 9th year.	$ 51 30	By Paid Salaries,	$13393 64
To Cash Interest on Debentures	14751 84	" Bank for collection	19 87
To Cash returned by Rev W. Bettridge, balance in full,	419 74	" Solicitor on account of Rev. W. Bettridge,	8 65
To Balance	13 42	" Accrued Interest on Debenture,	14 14
		" Mission Fund,	1800 00
	$15236 30		15236 30

Dr. EPISCOPAL FUND CAPITAL. Cr.

RECEIPTS.		PAYMENTS.	
To Cash from Invest's	$890 33	By Paid G. P Fund account for See House being full for S. P. G. Lands	$731 59
" Donation, J. Hamilton	20 00	" Bishop and Archdeacon, En. Fund	24 00
		" On Investment	150 00
		By Balance	4 74
	$910 33		$910 33

Dr. EPISCOPAL FUND INTEREST. Cr.

RECEIPTS.		PAYMENTS.	
To Cash Interest	$2040 04	By Balance	$ 657 74
" Rent of See House,	200 00	By Paid the Bishop	2400 00
" From B.&A.En.F'd	42 00	" Archdeacon's to July 1st, 1867	137 50
		" Insurance	117 25
To Balance	1389 21	" Solicitor	51 50
		" Repairs on King Street House	105 14
		" Accrued Interest on Debenture	2 12
		RENT OF SEE HOUSE.	
		By Paid Repairs $76 32	
		" Int'st to G.P.F. on loan 112 86	
		" Payment on Loan 10 82	
			200 00
	$3671 25		$3671 25

Dr. BISHOP AND ARCHDEACON'S ENDOWMENT FUND CAPITAL. Cr.

RECEIPTS.		PAYMENTS.	
To cash from E. F. Cap., received on account of Arch. of Kingston	$24 00		
To Cash for Ch Society of Toronto for int. accr.	34 66		
	$58 66	By Balance	$58 66

Dr. INTEREST. Cr.

RECEIPTS.		PAYMENTS.	
To Cash interest on Deb.	$120 00	To Paid Archdeacons to Jan. 1867	$25 00
		To Paid Capital acct. for receiv'd from Toronto in accrued interest	34 66
		To Paid Ch. Soc. Toronto for accrued interest on debentures	10 34
		To Paid expenses	8 00
		" Ep. Fund interest	42 00
	$120 00		$120 00

Dr. **DUNWICH ENDOWMENT.** Cr.

RECEIPTS.		PAYMENTS.	
To Bal. at end of 9th yr.	$87 46	By Paid for investments.	$306 00
To Cash on Investments.	120 00		
" Interest.....	69 00		
To Balance.....	29 54		
	$306 00		$306 00

Dr. **WARDSVILLE ENDOWMENT.** Cr.

RECEIPTS.		PAYMENTS.	
To Bal. at end of 9th yr..	$12 55	By Paid Rev.J.T.Wright	35 20
To Cash Interest.....	34 20	By Balance.....	11 55
	$46 75		$46 75

Dr. **HUNTINGFORD ENDOWMENT.** Cr.

RECEIPTS.		PAYMENTS.	
To Balance	$3 04	By Paid Reverend F. D. Fauquier.....	$138 00
To Cash Interest.....	138 00	By Balance.....	3 04
	$141 04		$141 04

Dr. **WILMOT ENDOWMENT.** Cr.

RECEIPTS.		PAYMENTS.	
To Bal. 9th year,.....	$20 29	By Paid for Investm'ts,.	$186 00
" Cash on Investments,	187 50	" Rev. H. F. Mellish,	32 85
" Interest, ...	46 60	By Balance,.....	35 54
	$254 39		$254 39

Dr. **ROND EAU ENDOWMENT.** Cr.

RECEIPTS.		PAYMENTS.	
To Bal. 9th year, ...	$4 55	By Paid Rev. W. Davis,.	$4 55
" Cash Interest,.....	6 90	By Balance,.....	6 90
	$11 45		$11 45

Dr. HALL'S MILLS TRUST. Cr.

RECEIPTS.		RECEIPTS.	
To Bal. 9th year, ...	15 75		
" Cash Interest, ...	13 50	By Balance, ...	$29 25
	$29 25		$29 25

Dr. TOWNSEND ENDOWMENT. Cr.

RECEIPTS.		PAYMENTS.	
To Balance from 9th yr..	$293 15	By Paid Taxes	$18 39
To Cash on investment..	253 00	" Solicitor	6 00
" Interest	61 65	" Investments	579 00
		" Accrued Interest..	1 33
		" Balance	3 08
	$607 80		$607 80

Dr. PAROCHIAL ENDOWMENT. Cr.

RECEIPTS.		PAYMENTS.	
To Balance from 9th year	$289 80	By Paid for Investments .	280 00
To Cash Interest	300 00	" Accrued Interest	5 60
		" Balance	304 20
	$589 80		$589 80

Dr. LONDON RECTORY. Cr.

RECEIPTS.		PAYMENTS.	
To Cash on sales, ...	$716 25	By Paid Investments, ...	$692 50
" Interest, ...	1 75	" accrued interest, ...	2 79
" Balance, ...	0 29	" Expenses, ...	23 00
	$718 29		$718 29

Dr. ST. JOHN'S (LONDON TOWNSHIP) RECTORY. Cr.

RECEIPTS.		PAYMENTS.	
To Cash on Sales.....	$1680 00	By Paid Investments....	$1557 50
" Interest.....	179 78	" Accrued Interest .	5 50
To Balance..... ..	3 31	" Expenses	139 40
		" Ven. C. C. Brough,	160 69
	$1863 09		$1863 09

Dr. ADELAIDE RECTORY. Cr.

RECEIPTS.		PAYMENTS.	
To Cash on sales, ...	$980 00	By Paid Investments, ..	$930 00
" Interest, ...	30 00	" Expenses, ...	46 50
		By Balance,.....	33 50
	$1010 00		$1010 00

BALANCES.

DR.		CR.	
To General Purp. Fund.	$756 29	By Mission and Students' investment	8 69
" W. & O. Fund	151 32	By Com. Fund Interest...	13 42
" Depository Fund.....	206 01	" Ep. Fund interest....	1389 21
" Gen. Purp. Land invts.	41 84	" Dunwich Endow.... .	29 54
" S.P.K. Fund.....	223 87	" London Rectory.....	29
" Com. Fund Cap.....	1758 00	" London Township do.	3 31
" Episcopal Cap.....	4 74		
" Bishop & Archdeacon.	58 66		
" Wardsville Endowm't	11 55		
" Huntingford Endow.	3 04		
" Wilmot Endowment.	35 54		
" Rond Eau Endowm't	6 90		
" Hall's Mills Trust...	29 25		
" Townsend Endowm't	3 08		
" Parochial Endow....	304 20		
" Adelaide Rectory....	33 50		
	$3627 79		
	1444 46		$1444 46
	$2183 33		

INVESTED FUNDS.

WIDOWS' AND ORPHANS' FUND.

Debentures,	$20956 00
Mortgages,	1350 00
Seventy-eight Shares in British American Assurance Company	1935 00
	$24241 00

MISSION FUND AND STUDENT'S.

Debentures	$1880 00
Mortgages	899 10
	$2779 10

GENERAL PURPOSES FUND LAND.

Mortgages	$3334 48
Debentures	1780 00
Loan to See House	3751 18
Loan to Rector and Church Wardens, St Paul's	1705 33
Loan for Office, &c.,	2500 00
Also, 800 acres of Land.	$13070 99

TRUST FUNDS.

Commutation Fund—Debentures	274,064 00
Episcopal Fund—Debentures and Mortgages	35876 97
Bishop and Archdeacon Endowment	23825 32
Wardsville Endowment—Debentures	570 00
Dunwich do —Mortgage and Debentures	1821 00
Huntingford do —Debentures	2300 00
Wilmot do —Debentures	750 00
Rond Eau do —Debentures	115 00
Hall's Mills Trust—Debentures	225 00
Townsend Endowment—Mortgage and Debentures	1247 00
Parochial do —Debentures	5280 00
St. Paul's Rectory, London—Mortgages and Debenture	6108 00
St. John's, London Township Rectory—Mortgages and Deb.	8120 00
Adelaide Rectory—Mortgages and Debentures	2220 00

Grants from General Purposes Fund during Tenth Year.

BOOKS FOR SUNDAY SCHOOLS.

Rev. D. Armstrong	$ 7 00
" H. Caulfeild	6 50
" D. W. Duane	11 00
" Dr. Townley	3 68
" J. Hurst	9 00
Mr Cordner for Millbank	25
Rev. J. Smythe	18 35
Ven. Archdeacon Brough	7 84
Rev. J. W. P. Smith	3 00
" J. C. Gibson	1 90
" Dr. Schulte	24 80
" S. Belcher	1 25
" T. E. Sanders	12 70
" W. B. Evans	4 58
" Dr. Boomer	2 94
" R. J. Roberts	7 94
" A. E. Miller	4 75
" J. T. Wright	11 25
" E. Softley	7 40
" H. Bartlett	18 26
" J. Hutchinson	8 66
" R. S. Cooper	4 85
" W. Murphy	8 00
" Dr. Caulfeild	6 00
" R. S. Patterson	3 00
Mr. Wilson (for the Hospital)	3 40
Mr. Dyas (City Mission)	1 44
Col. Fitzgerald	2 16
Rev. A. S. Falls	4 25
" S. DuBourdieu	4 00
" W. B. Moffett	6 85
" J. Carmichael	1 00
" J. C. Usher	5 19
" J P. Curran	1 50
" R. Hill	1 50
" E. L. Elwood	4 75
" A. H. R. Mulholland	5 00
" E. E. Newman	3 50
	$238 44

GRANTS TO CHURCHES.

Trinity Church, Lucan	$ 100 00
Trinity Church, Gosfield	75 00
Christ Church, London	50 00
Christ Church, Allan Park	25 00
St. Williams	50 00
Listowell	100 00
Williamstown and loan	215 00
St. George's, Clarksburg	134 50
Christ Church, Dresden	200 00
Shipley	50 00
St. Paul's, Princeton	50 00
East Oxford	100 00
Euphrasia	150 00
St Paul's, Tuscarora	75 00
	$1374.50

GRANTS TO PARSONAGES.

Kirkton	$ 75 00
Tyrconnell	30 00
St. James', Biddulph	70 00
Belmont	100 00
Thamesford	200 00
Delaware	150 00
	$625 00

Grants from the Mission Fund during Tenth Year.

S. P. G. MISSIONARIES.

Rev. D. Armstrong	$ 200 00
" T. H. Appleby	200 00
" J. P. Curran	200 00
" R. S. Cooper	200 00
" J. Carmichael	100 00
" W. Clotworthy	200 00
" W. Daunt	200 00
" W. Davis	200 00
" T. C. DesBarres	200 00
Carried forward,	$1700 00

Brought forward,	$1700 00
Rev. S. DuBourdieu	200 00
" W. B. Evans	200 00
" A. S. Falls	200 00
" J. Hutchinson	200 00
" J. P. Hincks.	100 00
" R. Hill	200 00
" F. Harding	200 00
" T. I. Hodgkin	200 00
" G. Keys	200 00
" H. F. Mellish	200 00
" A. E. Miller	200 00
" W. Murphy	200 00
" W. B. Moffett	200 00
" G. J. Low	100 00
" R. S. Patterson	200 00
" W. B. Rally	200 00
" E. Softley	200 00
" T. E. Saunders	200 00
" J. Schulte	200 00
" J. T. Wright	150 00
" R. J. Wilson	150 00
" T. Watson	200 00
" S. Tighe	200 00
	$6000 00

MISSION FUND.

Rev. W. B. Rally	200 00
" J. Hutchinson	175 00
" T. H. Appleby	247 00
" W. Murphy	130 00
" A. S. Falls	225 00
" J. Gunne	125 00
" J. Irwin	100 00
" G. Keys	100 00
" A. E. Miller	140 00
" J. W. P. Smith	350 00
" H. Caulfeild	200 00
" E. E. Newman	200 00
" G. J. Low	50 00
" W. Daunt	75 00
" T. Watson	125 00
" W. Green	100 00
Carried forward,	$2542 00

Brought forward,	$2542 00
Rev. H. Bartlett	325 00
" R. S. Cooper	150 00
" W. Davis	100 00
" T. C. DesBarres	100 00
" W. B. Evans	50 00
" J. Schulte	25 00
" E. Softley	150 00
" J. Hodgkin	175 00
" S. Tighe	231 00
" S. Harris	200 00
" D. W. Duane	325 00
" E. Peake	100 00
" R. J. Wilson	75 00
" W. H. Jones	166 68
" J. T. Wright	50 00
" R. S. Patterson	50 00
" W. Tibbetts	100 00
	$4914 68

INDIAN SCHOOLMASTERS, CATECHISTS AND INTERPRETERS.

Mr. H. C. Hogg, Schoolmaster, Muncey Town	$200 00
Schoolmaster & Catechist Colpoys' Bay, per Rev. A. H. R. Mulholland	163 00
Schoolmaster at Walpole Island, per Rev. A. Jamieson	200 00
W. Doxtater, Interpreter	50 00
J. Nichol, do	50 00
J. F. Henry, do	50 00
Rev. H. P. Chase, expenses in visiting Sarnia Indians	37 50
Rev. A. Nellis, for expenses of Indians visiting Oneida	25 00
	$775 50

DIVINITY STUDENTS.

Mr. F. L. Evans	$100 00
Mr. J. Jacobs	50 00
	$150 00

CATECHISTS.

W. Clark	$ 25 00
R. Cordner	50 00
	$ 75 00

Donations during the Tenth Year.

GENERAL PURPOSES FUND.

G. Murphy, Petrolia	$ 50 00

MISSION FUND.

C. Hunt, Esq, London	$240 00
J. V. Battersby, Esq., Guelph	10 00
J. Gordon, Esq., per Rev. F. Mack	10 00
Missionary Box, Miss Sanders, Lucan	3 36
Thank Offering from Galt	10 00
Brantford Sunday School, per Rev. J. C. Usher	15 00
Donation per S. P. G. Society (£1 0s. 6d. St'g.)	4 99
	$293 35

WIDOWS' AND ORPHANS' FUND.

J. Beard, Esq., Woodstock	$ 10 00
Mrs. Col. Imlach, Brantford, per Rev. J. C. Usher	4 00
	$ 14 00

COLLECTIONS FOR THE TENTH YEAR,

COUNTY OF MIDDLESEX.

Parish or Mission.	Clergymen.	Church or Congregation.	Mem. Sub. and P. A. collect'ns
London City..	Very Rev. I. Hellmuth, D.D., Rector.....	St. Paul's Cathedral.....	316 10
	Rev. G. J. Low, Curate..	"	
	Rev. R. H. Starr, M.A., Curate.....	"	
	Rev. J. Smythe, M.A.,...	Christ Church.....	97 60
	Rev. B. Bayly A.B.,Assist.	"	
	Rev. H. Halpin, A.M....	St. John's Chapel.....	39 35
London To'ship	Ven. C. C. Brough, M.A., Rector	St. John's Church.....	125 76
	Rev. W. Davis.....	Trinity Church.....	24 25
	"	St. George's Church....	78 98
	"	Carlisle	29 85
Delaware	Rev. E. E. Newman.....	Christ Church.....	33 45
	"	Trinity, Lambeth.....	15 00
Nissouri	Rev. S. Belcher.....	St. John's, Thamesford..	23 50
	"	St. George's, Thorndale.	36 25
	"	Grace Church.....	22 15
	"	Christ Church, Lakeside	25 17
Adelaide.....	Rev. A. S. Fall, A.B., Rector	St. Anne's Church.....	14 50
	"	St Mary's, Napier.....	37 40
	Rev. R. S. Patterson ...	St. John's, Strathroy....	36 09
	"	St. Catharine's, Katesville	16 25
Dorchester....	Rev. J. W. P. Smith.....	St. Peter's, Dorchester Station.....	9 15
	"	Christ Church, Harrietsville	13 85
	"	St. George's, Belmont...	9 00
Wardsville....	Rev. J. T. Wright.....	St. James', Wardsville...	23 55
	"	Christ Church, Newbury	25 75
	"	Glencoe	16 02
	"	Grace Church, Bothwell.	9 75
Munceytown ..	Rev. H. P. Chase.....	St. Paul's, Muncey.....	31 82
		Oneida	8 60
		Moraviantown.....	11 00
			1120 14

From MARCH 31, 1867, to MARCH 31, 1868.

COLLECTIONS.

Collec'n at Meet'gs	April Mission Fund.	July Mission Fund.	Oct. Mission Fund.	Thanks giving Mission Fund.	Janu'ry for W. & O.	Bishop's Expenses.	Synod Assessment.	Total.
	45 38	50 00	48 00	17 38	80 00	40 00	20 00	616 86
.....	9 00	11 00	8 00	2 20	11 00	10 00	10 00	158 80
8 05	9 56	13 80	10 00	.....	10 10	.....	.....	90 86
.....	3 65	4 00	3 00	7 70	4 00	10 00	5 00	163 11
1 15	1 20	2 18	1 10	30	1 78	.....	.....	188 88
6 13	.....	.....	5 25	2 15	3 62	10 00	10 00	
3 40	.....	.....	2 18	.....	3 36	2 00	.....	
2 60	8 50	5 50	8 60	3 10	4 07	4 00	.....	105 05
2 55	3 35	2 34	4 34	1 60	2 05	2 00	2 00	
.....	1 96	2 17	2 75	1 75	2 25	2 00	2 00	170 19
3 85	1 45	2 84	1 90	.....	1 73	2 00	2 00	
2 35	1 45	1 82	1 90	.....	1 37	.....	1 00	
3 80	3 87	4 65	3 56	.....	3 70	2 00	1 00	
3 87	1 35	2 00	1 66	.....	1 26	2 00	1 00	89 59
9 30	2 10	3 22	2 00	2 73	2 20	2 00	1 00	
7 50	2 57	3 00	4 00	1 60	3 00	4 00	4 00	94 02
5 80	76	50	60	.....	35	2 00	2 00	
5 80	1 48	1 30	1 77	40	1 00	2 00	.....	72 67
3 05	1 29	1 60	1 81	1 00	1 87	2 00	.....	
3 05	2 18	4 00	1 42	50	1 15	2 00	.....	
4 37	55	50	75	69	3 10	.....	4 00	110 55
2 65	1 34	50	75	56	1 00	2 00	.....	
1 42	50	50	70	.....	2 11	2 00	.....	
2 23	77	1 00	75	.....	74	.....	.....	
2 08	.....	....	.....	.....	.....	.....	.....	45 62
1 40	.....	.....	.....	.....	.....	.....	.....	
72	.....	.....	.....	.....	.....	.....	.....	
87 12	104 26	118 42	116 79	43 66	146 81	104 00	65 00	1906 20

COLLECTIONS FOR THE TENTH YEAR

COUNTY OF BRANT.

Parish or Mission.	Clergymen.	Church or Congregation.	Mem. Sub. and P.A. Collections.
Brantford.....	Rev. J. C. Usher.....	Grace Church.....	84 00
Paris.....	Rev. A. Townley, D. D...	St. James' Church	113 25
Burford	Rev. J. Padfield.....	Trinity Church	58 37
	"	St. John's Church	12 65
	"	St. Paul's, Northfield....	24 85
Mount Pleasant	Rev. W. Clotworthy	All Saints Church	29 62
	"	St. Mary's, Cainsville ...	21 28
Onondaga	Rev. D. W. Duane	Trinity, Onondaga.....	15 00
		St. Paul's, Tuscarora....	.....
Mohawk and	Rev. A. Nelles.....	St. Paul's, Kanyeagah ..	78 00
Tuscarora	Rev. A. Elliott	"	.....
Indian Miss..	Rev. R. J. Roberts.....	"	.....
			437 02

COUNTY OF BRUCE.

Walkerton....	Rev. E. Softley.....	St. Thomas' Church....	49 43
	"	St. James', Hanover.....	4 45
	"	Kidds	.....
	"	Eckford	.....
	"	Enniskillen	.....
Kincardine....	Rev. T. I. Hodgkin, M.D.,	Church of the Messiah..	.....
	"	St. John's, Bervie.....	24 71
	"	St. Luke's, Pine River...	7 62
Southampton..	Rev. R. S. Cooper	St. Paul's Church	20 00
	"	Christ Church, Invermay	44 57
	"	Lake Arran.....	13 45
Paisley	Vacant....	Church of the Ascension	.....
	"	Town Line, Brant	.....
	"	Bearman's	.....
	"	Greenock.....	.....
Kinloss, &c...	Rev. W. Murphy.....	St. John's Church	17 65
	"	Orange Hall, Kinloss...	.....
	"	Wingham.....	57 35
	"	Lucknow	24 80
	"	Blythe.....	22 00
			286 03

COUNTY OF ESSEX.

Sandwich.....	Rev. F. G. Elliott.....	St John's Church.....	5 00
Amherstburg..	Rev. F. Mack, Rector...	Christ Church.....	62 45
Windsor.....	Rev. J. Hurst	All Saints Church.....	81 99
	"	Irish Settlement.....	.....
Colchester	Vacant.....	St. John's Church.....	30 00
		St. John's Ev. Kingsville	.....
		Trinity Church, Gosfield	.....
			179 44

From MARCH 31, 1867, to MARCH 31, 1868.

COLLECTIONS.

Collec'n at Meet'gs	April Mission Fund.	July Mission Fund.	Oct. Mission Fund.	Thanks giving Mission Fund.	Janu'ry for W. &.O.	Bishop's Ex-penses.	Synod Assess-ment.	Total.
9 00	9 00	16 00	16 00	18 00	21 00	.....	.....	173 00
9 68	5 50	7 00	5 50	2 40	10 00	10 00	10 00	173 33
5 25	4 75	3 75	4 00	2 00	4 30	4 00	2 00	
3 30	2 15	2 30	2 00	.....	1 91	2 00	1 00	162 53
8 00	2 50	2 05	2 60	.....	3 80	2 00	1 00	
3 80	1 65	1 50	.....	50	.....	2 00	.....	67 20
2 20	1 15	1 50	.....	.....	.....	2 00	.....	
6 05	3 50	2 00	.....	.....	2 25	4 00	.....	38 55
.....	.....	2 00	.....	.....	1 75	2 00	.....	
15 00	.....	.....	.....	2 00	2 00	.....	.....	97 00
.....	.....	.....	.....	.....	.....	.....	.....	
.....	.....	.....	.....	.....	.....	.....	.....	
62 28	30 20	38 10	30 10	24 90	47 01	28 00	14 00	711 61
2 95	1 40	2 00	1 75	.....	2 40	2 00	.....	
1 40	1 25	1 00	1 57	.....	75	2 00	3 00	80 43
.....	40	1 08	1 10	.....	.....	.....	.....	
.....	.....	.....	.....	.....	50	.....	.....	
.....	.....	.....	.....	.....	95	.....	.....	
.....	7 38	4 13	6 00	5 47	.....	.....	.....	
5 57	1 25	2 34	3 00	1 48	1 67	.....	.....	81 04
1 80	1 55	1 43	1 57	2 62	50	.....	.....	
5 00	2 39	3 35	1 80	1 10	2 18	2 00	.....	
11 00	2 34	2 01	1 82	1 72	2 64	2 00	.....	123 96
.....	1 07	77	1 08	.....	1 67	.....	.....	
9 51	.....	.....	.....	.....	.....	.....	.....	
2 37	.....	.....	.....	.....	.....	.....	.....	16 42
3 04	.....	.....	.....	.....	.....	.....	.....	
1 50	.....	.....	.....	.....	.....	.....	.....	
1 45	90	62	95	.....	68	.....	.....	
.....	.....	.....	1 27	.....	.....	.....	.....	
3 45	2 15	2 20	3 49	.....	4 24	2 00	3 00	151 67
.....	1 53	68	1 69	.....	99	2 00	.....	
3 16	.....	.....	1 18	.....	2 23	.....	.....	
52 20	23 61	21 62	28 27	12 39	21 40	12 00	6 00	463 52
7 00	1 50	2 00	2 00	4 00	.....	3 00	6 00	30 50
8 09	.....	2 87	4 10	.....	1 80	4 00	.....	83 31
14 75	7 45	4 24	5 78	3 28	10 45	6 00	.....	
5 00	2 30	1 35	1 53	1 18	1 23	4 00	.....	148 53
.....	.....	2 05	.....	4 00	.....	4 00	.....	
.....	.....	.....	.....	.....	.....	.....	.....	42 05
.....	.....	.....	.....	.....	.....	2 00	.....	
34 84	11 25	12 51	13 41	12 46	13 48	21 00	6 00	304 39

COLLECTIONS FOR THE TENTH YEAR,

COUNTY OF ELGIN.

Parish or Mission	Clergymen.	Church or Congregation.	Mem. Sub. and P. A. Collections.
St Thomas....	Rev. St. Geo. Caulfeild, LL.D., Rural Dean..	St. Thomas's Church....	67 10
	"	Christ Ch., Westminster.	38 00
Port Stanley ..	Vacant.....	Christ Church	5 00
Tyrconnell....	Rev. J. Kennedy, M.A...	St. Peter's Church.....	45 00
Port Burwell..	Rev. J. Schulte, D. D., Rector	Trinity Church.....	28 25
	"	St. Luke's, Vienna.....	26 40
Aylmer.....	Rev. F. Harding	Trinity Church.....	43 57
	"	Port Bruce	
Fingal	Vacant.....	Fingal	.....
			253 32

COUNTY OF KENT.

Chatham.	Ven. F. W. Sandys, D.D., Rural Dean	Christ Church	79 19
Dresden	Rev. T. Hughes	Christ Church.	.....
	"	St. James's, Dawn Mills .	40 00
Morpeth	Rev. R. J. Wilson, D.D...	Trinity Ch., Howard....	.....
	"	Morpeth....	72 69
	"	Clearville....	15 50
Blenheim, &c..	Vacant.....	Trinity Ch., Rond Eau ..	.....
	"	Christ Ch., Raleigh.....	....
	"	Town Hall, do.	.....
	"	Rowland's School House.	.....
			207 38

COUNTY OF WATERLOO.

Galt...	Rev. M. Boomer, LL. D. Rural Dean.....	Trinity Church.....	231 20
Berlin.....	Rev. H. B. Jessopp, M. A.	Church of St. John the Evangelist.....	31 75
Wilmot	Rev. H. F. Mellish.....	St. James', Wilmot	66 75
	"	Christ Ch., Haysville ...	.....
	"	Plattsville	7 35
New Hamburg.	Rev. W. B. Rally, M. A.,	St. George's Church	17 00
	"	Shakespeare.....	7 35
			361 40

From MARCH 31, 1867, to MARCH 31, 1868.

COLLECTIONS.

Collec'n at Meet'gs.	April Mission Fund.	July Mission Fund	Oct. Mission Fund.	Thanks giving Mission Fund.	Janu'ry for W. & O.	Bishop's Ex-penses.	Synod Assess-ment.	Total.
13 23	10 55	18 05	13 02	5 40	14 74	12 00	.....	225 83
5 13	6 48	6 15	4 10	4 ·3	5 25	2 00	.....	
.....	.....	.....	.....	.....	.....	2 00	1 00	8 00
18 88	9 00	6 00	7 00	8 00	6 90	4 00	2 00	106 78
6 00	4 00	3 00	3 00	.....	2 75	2 00	.....	105 65
7 25	2 00	7 00	3 00	4 00	3 00	4 00	.....	
5 55	5 63	5 40	3 35	1 83	8 00	2 00	.....	81 92
.....	1 37	2 10	75	1 17	1 20	.....	.....	
3 57	1 86	1 20	1 13	.....	.....	.....	.....	7 76
59 61	40 89	48 90	35 35	25 03	41 84	28 00	3 00	535 94
26 99	9 50	8 00	9 50	10 00	8 51	10 00	.....	161 69
5 25	2 00	2 32	2 35	1 62	3 43	2 00	.....	81 14
4 26	.....	4 33	4 63	2 40	3 55	2 00	1 00	
.. ...	5 02	3 60	5 70	.....	5 00	2 00	1 00	
6 40	5 12	.....	.....	.....	.....	.....	.....	127 40
.....	5 37	.....	.....	.....	.....	.....	.....	
1 41	1 87	92	.....	.....	.....	2 00	.....	
.....	1 90	78	.....	.....	.....	2 00	.....	17 49
.....	2 44	3 07	.....	.....	.....	.....	.....	
.....	.....	1 10	.....	.....	.....	.....	.....	
44 31	33 22	24 12	22 18	14 02	20 49	20 00	2 00	387 72
17 00	10 00	5 00	5 00	.....	8 00	.....	.....	276 20
.....	.....	.....	.....	.....	4 72	4 00	2 00	42 47
.....	3 52	3 70	2 55	1 65	2 76	2 00	1 00	
17 00	2 50	2 50	1 57	4 30	2 00	2 00	1 00	141 13
6 25	2 45	1 53	1 95	.....	1 80	2 00	1 00	
7 00	1 50	3 00	1 00	1 00	2 00	2 00	1 00	
4 00	4 00	1 00	2 00	1 00	1 00	2 00	1 00	58 85
51 25	23 97	16 73	14 07	7 95	22 28	14 00	7 00	518 65

COLLECTIONS FOR THE TENTH YEAR,

COUNTY OF GREY.

Parish or Mission	Clergymen.	Church or Congregation.	Mem. Sub. and P. A. Collections.
Owen Sound ..	Rev. A. H. R. Mulholland, Rural Dean.....	St. George's, Owen Sound	96 00
	"	St. Paul's Ch., Holland..	.....
	"	St. James's Ch., Derby ..	.....
Durham	Rev. W. B. Evans, B.A..	Trinity Church.....	22 00
	"	Christ Ch., Allan Park..	3 87
	"	Egremont.....	2 75
Meaford	Rev. T. Watson	Christ Church	38 35
	"	Euphrasia.	16 68
	"	9th Line, St. Vincent....	.....
Collingw'd T'p	Rev. T. H. Appleby, M.A.	St. George's, Clarksburg	24 65
	"	Williamstown.....	3 83
	"	Trinity Ch., 8th Line....	5 55
	"	4th Line, Collingwood..	.....
Sullivan and Holland	Vacant.....	St. John's Ch., Sullivan..	.....
	"	Grace Church, do ..	.....
	"	St. Mark's, Holland.....	.....
	"	Williamsford.....	... .
	"	Sydenham....	.....
Proton, &c. ..	Rev. R. Hill, B.A.....	Christ Ch., Artemesia...	18 45
	"	Maxwell's	13 40
	"	Singhampton	4 22
	"	Bowens	.....
	"	Horning's Mills.....	.....
	"	Proton.....	.....
	"	Melancthon	11 95
	"	Mulhollands	.....
			261 70

COUNTY OF NORFOLK.

Simcoe	Rev. E. Grasett, M. A. Rector.....	Trinity Church.....	99 63
	"	St. John's, Woodhouse..	.....
Port Dover ...	Rev. W. Tibbetts, M. D..	St. Paul's Church	36 60
Vittoria	Rev. J. G. Mulholland, A.M.	Christ Church.....	.....
St. Williams ..	Rev. W. Wood	St. Williams	19 00
	"	Rowan Mills.....	.....
Port Rowan...	Rev. D. Deacon	St. John's, Port Rowan..	70 45
	"	Emmanuel Ch., Houghton	.....
	"	Pleasant Hill	.....
Waterford	Rev. S. Harris.....	Church of the Epiphany.	.....
	"	Fredericksburg	26 43
			252 11

From MARCH 31, 1867, to MARCH 31, 1868.

COLLECTIONS.

Collec'n at Meet'gs.	April Mission Fund.	July Mission Fund	Oct. Mission Fund.	Thanks giving Mission Fund.	Janu'ry for W. & O.	Bishop's Ex-penses.	Synod Assess-ment.	Total.
11 00	7 29	6 10	5 30	3 00	9 00	4 00	.....	
.....	1 50	1 81	1 67	.....	1 45	2 00	.....	154 34
.....	55	52	60	.....	55	2 00	.....	
9 00	3 38	5 00	4 30	2 50	5 05	4 00	2 00	
3 80	1 46	2 27	2 60	.....	1 36	2 00	.....	83 42
.....	1 25	1 33	60	.....	90	2 00	.....	
4 35	68	1 22	1 48	3 78	1 12	2 00	.....	
2 38	1 00	1 00	1 82	.....	63	.....	.....	82 19
.....	1 66	2 56	1 48	.....	.....	.....	.....	
4 78	2 00	3 00	.....	.....	.....	2 00	.....	
1 47	63	70	.....	.....	.....	2 00	.....	
.....	22	47	.....	.....	.....	2 00	.....	55 85
.....	2 55	.....	.....	.....	.....	.....	.....	
.....	78	1 05	.....	.....	.....	2 00	.....	
.....	50	.....	.....	.....	.....	2 00	.....	
1 97	60	92	.....	.....	.....	.....	.....	16 74
97	1 10	33	.....	.....	.....	.....	.....	
.....	2 37	2 10	.....	.....	.....	.....	.....	
3 43	57	64	62	.....	.....	2 00	.....	
4 22	1 20	1 31	1 31	.....	1 35	.....	.....	
2 10	58	1 48	80	.....	87	.....	.....	
.....	.....	.....	1 36	.....	90	.....	.....	81 82
.....	55	.....	1 22	.....	45	.....	.....	
.....	24	18	.....	.....	.....	.....	.....	
.....	67	1 02	1 52	.....	1 50	.....	.....	
.....	1 04	67	.....	.....	.....	.....	.....	
49 47	34 37	35 73	26 68	9 28	25 13	30 00	2 00	474 36
12 00	10 30	7 75	10 00	4 05	15 05	10 00	5 00	178 98
1 20	.....	.....	.....	.....	.....	2 00	2 00	
.....	.....	.....	8 10	6 00	7 84	4 00	4 00	66 54
2 00	3 31	.....	3 75	.....	.....	4 00	.....	13 06
4 00	3 60	2 00	1 50	1 07	2 00	2 00	2 00	46 45
1 79	88	1 95	1 56	.....	1 10	2 00	.....	
5 05	2 00	5 15	2 50	.....	2 98	2 00	.....	
4 00	1 00	1 15	75	.....	1 20	2 00	.....	108 71
.....	.....	1 75	1 73	.....	.....	.....	.....	
.....	2 77	1 20	.....	.....	.....	2 00	2 00	47 80
2 29	2 05	2 01	1 05	50	1 50	2 00	2 00	
32 33	25 91	22 96	30 94	11 62	31 67	32 00	17 00	456 54

COLLECTIONS FOR THE TENTH YEAR

COUNTY OF HURON.

Parish or Mission.	Clergymen.	Church or Congregation.	Mem. Sub. and P.A. Collections
Goderich	Rev. E. L. Elwood, A.M., Rural Dean.....	St. George's Church....	106 50
Clinton	Rev. J. Carmichael.....	St. Paul's Church.....	35 25
Seaforth.....	Rev. C. C. Johnson.....	St. Thomas' Church.....	49 05
Bayfield	Rev. S. DuBourdieu.....	Trinity Church.....	31 82
	"	St. James', Goderich T'p	20 62
	"	St. Luke's, Goshen.....	16 12
	"	Varna.....	24 00
	"	Sauble Line.....	7 73
Holmsville....	Rev. S. Tighe, A.B.,.....	St. John's Church.....	28 95
	"	St. Peter's, Summerhill..	.....
Exeter	Rev. G. Keys.....	Christ Church, Exeter..	44 58
		St. Patrick's, Biddulph..	25 50
		Elemsville	4 00
Biddulph	Rev. T. E. Sanders.....	St. James' Church.....	.....
	"	Trinity Church, Lucan..	66 90
Dungannon...	Rev. W. Daunt	St. Paul's Church.....	19 50
	"	Christ Ch., St. Helens...	12 23
	"	Dogherty's.....	11 20
	"	Young's	13 97
	"	Durnin's.....	.....
	Vacant.....	St. Mary's, McGillivray..	66 37
	"	West McGillivray.....	15 80
	"	Neil's.....	17 83
			617 92

COUNTY OF PERTH.

Stratford	Rev. E. Patterson, M.A..	St. James' Church	.....
St. Mary's	Rev. J. P. Curran.....	St. James' Church.....	84 45
Mitchell	Rev. H. Caulfeild.....	Trinity Church.....	128 75
Kirkton	Rev. J. Hutchinson.....	St. Paul's, Kirkton.....	46 15
	"	Trinity, Prospect Hill...	10 54
Listowell.....	Rev. A. E. Miller.....	Listowell.....	36 60
	"	Shipley.....	27 18
	"	Town Plot, Howick.....	12 12
	"	Leachville.....	7 00
	"	McDermitt's.....	5 10
Millbank.....	Vacant.....	Grace Church, Millbank	70 60
	"	St. Mary's, Crosshill....	14 22
			442 71

From MARCH 31, 1867, to MARCH 31, 1868.

COLLECTIONS.

Collec'n at Meet'gs	April Mission Fund.	July Mission Fund.	Oct. Mission Fund.	Thanksgiving Mission Fund.	Janu'ry for W. &.O.	Bishop's Expenses.	Synod Assessment.	Total.
8 00	20 00	17 00	16 00	6 80	24 00	16 00	.....	214 30
20 00	.....	11 81	15 25	25 50	20 50	10 00	4 00	142 31
23 45	9 01	7 50	21 00	.....	10 50	4 00	2 00	126 51
7 00	1 75	2 71	3 45	4 03	3 95	.....	1 00	
.....	.....	1 05	1 55	.....	1 07	.....	1 00	
.....	.....	95	65	94	.....	.....	.....	129 79
.....	.....	1 35	2 18	.....	1 60	.....	1 00	
.....	.....	.....	.....	.....	.....	.....	.....	
2 55	1 50	1 48	1 17	96	1 00	2 00	.....	55 00
1 20	68	78	1 00	50	50	1 00	2 00	
3 00	.....	.....	.....	4 17	6 10	4 00	4 00	
1 00	.....	.....	.....	1 83	1 75	2 00	.....	101 93
.....	.....	.....	.....	.....	.....	.....	.....	
2 40	1 35	2 25	2 00	.....	2 36	2 00	1 00	126 59
9 00	9 20	6 50	4 00	3 50	5 13	6 00	3 09	
3 45	2 61	2 63	1 60	1 10	2 10	2 00	.....	
3 65	2 37	2 67	3 30	2 15	4 10	2 00	.....	
.....	2 25	2 28	1 35	.....	1 75	.....	.....	107 35
.....	1 03	1 72	2 50	.....	1 10	.....	.....	
.....	74	.....	.....	.....	.....	.....	.....	
5 50	.....	.....	.....	.....	1 32	2 00	.....	
.....	.....	.....	.....	.....	55	.....	.....	114 64
4 02	.....	.....	.....	.....	1 25	.....	.....	
94 22	52 49	62 68	77 00	51 48	90 63	53 00	19 00	118 42
6 00	8 44	9 85	10 52	.....	9 95	10 00	.....	54 76
11 40	6 66	13 00	7 40	2 00	9 00	10 00	.....	143 91
21 50	7 30	4 25	7 50	4 50	.....	6 00	3 00	182 80
.....	1 00	.....	.....	.....	89	2 00	2 00	66 24
.....	25	17	.....	.....	24	.....	3 00	
4 14	50	1 00	1 00	.....	1 00	2 00	.....	
3 63	50	1 00	1 00	.....	1 00	2 00	.....	
2 50	1 00	1 00	1 00	.....	92	2 00	.....	129 54
4 33	1 00	1 00	1 00	.....	3 02	2 00	2 00	
.....	.....	.....	.....	.....	.....	.....	.....	
10 00	2 50	4 40	4 50	8 00	2 50	4 00	4 00	143 32
3 50	1 50	1 50	1 50	.....	2 60	4 00	4 00	
67 00	30 65	37 17	35 42	14 50	31 12	44 00	18 00	720 57

COLLECTIONS FOR THE TENTH YEAR,

COUNTY OF LAMBTON.

Parish or Mission	Clergymen.	Church or Congregation.	Mem. Sub. and P. A. Collections.
Sarnia	Rev. G. J. R. Salter, M.A., Rural Dean	St. George's Church	82 25
Warwick	Rev. J. C. Gibson, B. A., Rector	St Mary's Church	36 21
	"	St. Paul's, Wisbeach	30 69
	"	St. James's, Brooke	36 68
Florence	Rev. J. Gunne	St. Matthew's Church	69 25
	"	St. John's, Aughrim	.....
Moore	Rev. D. Armstrong	Trinity Church	30 68
	"	Christ Ch., Corunna	23 38
	"	St. Mary's, Froomfield	15 64
Enniskillen	Vacant	Wyoming	.....
	"	Oil Springs	.....
	"	Petrolea	16 60
Sombra	Rev. W. Green	Wallaceburg	.....
Hillsboro'	Vacant	St. George's, Hillsboro	.....
	"	Christ Church Forest	.....
	"	Widder	.....
Walpole Island	Rev. A. Jamieson	Walpole Island	5 00
			346 38

COUNTY OF OXFORD.

Woodstock	Rev. W. Bettridge, B. D., Rural Dean	St. Paul's Church	119 84
Ingersoll	Rev. J. P. Hincks	St. James's Church	100 42
	"	Trinity Ch., Beachville	.....
Zorra	Rev. F. D. Fauquier	Christ Church	67 87
	"	Trinity Church	35 13
Eastwood	Rev. T. C. DesBarres, M.A.	St. John's Church	30 10
	"	St. Paul's Ch., Innerkip,	20 76
	"	East Oxford	15 04
Princeton	Rev. H. Bartlett	St. Paul's Ch., Princeton.	38 55
Norwich	Rev. E. Peake	Trinity Church	14 75
	"	St. John's, Otterville	.....
	"	St. Charles, Dereham	20 97
Tilsonburg	Rev. W. H. Jones, M.A.	St. John's, Tilsonburg	5 00
			468 43

From MARCH 31, 1867, to MARCH 31, 1868.

COLLECTIONS.

Collec'n at Meet'gs	April Mission Fund.	July Mission Fund.	Oct. Mission Fund.	Thanks giving. Mission Fund.	Janu'ry for W. & O.	Bishop's Ex-penses.	Synod Assess-ment.	Total.
25 00	8 83	13 00	17 08	11 71	8 20	10 00	.....	176 07
4 42	2 66	2 13	23	3 62	1 38	2 00	2 00	
3 15	1 56	2 02	1 13	1 74	1 55	2 00	3 00	156 62
6 40	2 34	2 70	3 10	.....	91	2 00	1 00	
7 00	5 00	5 00	4 00	6 00	4 00	6 00	3 00	
.....	2 50	2 50	.....	.....	.....	2 00	1 00	117 25
4 50	1 84	2 50	1 80	1 00	1 14	4 00	.....	
5 40	1 84	2 09	2 25	2 00	1 50	4 00	.....	112 70
.....	75	65	92	1 75	1 07	2 00	.....	
4 62	.....	.....	.....	.....	.....	2 00	.....	
5 00	.....	1 97	.....	.....	.....	2 00	.....	49 18
7 69	.....	7 30	.....	.....	.....	2 00	.....	
.....	.....	.....	.....	.....	.....	.....	.....	
.....	.....	.....	.....	.....	.....	.....	.....	
.....	.....	.....	.....	.....	.....	.....	.....	
.....	.....	.....	.....	.....	.....	.....	.....	
.....	.....	7 50	.....	.....	.....	.....	.....	12 50
73 18	27 32	49 36	30 51	27 82	19 75	40 00	10 00	624 32
10 70	15 68	20 48	21 21	13 00	23 93	16 00	16 00	256 84
6 40	11 52	10 00	11 77	11 00	10 00	.....	.....	
1 53	.....	1 00	.....	.....	.....	3 00	.....	165 64
8 15	2 60	4 50	5 40	4 25	3 97	3 00	2 00	
4 55	1 40	2 25	3 10	3 75	2 33	3 00	2 00	159 25
2 12	1 06	1 37	1 58	1 06	2 12	4 00	4 00	
2 72	1 13	1 07	1 65	.....	1 12	2 00	.....	
7 97	2 43	2 56	1 96	1 71	2 00	2 00	2 00	115 53
5 00	1 13	1 15	1 05	.....	1 12	2 00	2 00	52 00
6 00	1 50	4 00	2 00	2 50	4 00	2 00	1 00	
.....	1 00	38	1 13	.....	1 00	.....	1 00	78 10
5 50	1 00	2 00	1 37	.....	2 00	2 00	1 00	
.....	.....	5 00	3 00	2 00	2 00	.....	.....	17 00
60 64	40 45	55 76	55 22	39 27	55 59	38 00	31 00	844 36

Number of Churches and Stations at which Each Collection was made during the Tenth Year, with the Average of Each Collection, omitting Fractions.

Collections at Meetings.	April for Mission Fund.	July for Mission Fund.	October for Mission Fund.	Thanksgiving for Mission Fund.	January for Widows & Orphans
$768 45.	$478 59.	$544 06.	$515 94.	$294 38.	$572 20.
131 Collections.	143 Collections.	150 Collections.	133 Collections.	78 Collections.	130 Collections.
Average $5 86.	Average $3 34.	Average $3 62.	Average $3 87.	Average $3 77.	Average $4 40.

MEMBERS

OF

The Church Society of the Diocese of Huron.

LIFE.

THE RIGHT REVEREND THE LORD BISHOP OF HURON.

Blake, E., Q. C., Toronto
Blake, Mrs. E., Toronto
Blake, S. H., Toronto
Blake, Mrs. S. H., Toronto
Blake, Mas'r W. H., Toronto
Buckley, T. H., London
Francis, Dr., Delaware
Francis, Mrs., Delaware
Geddes, J. C., Dundas
Hellmuth, Very Rev. Isaac, D. D., London
Hunt, C., London
Hurden, Mrs., Kincardine
Lawrason, L., London
Lawrason, Mrs., London
Livingstone, W., Delaware
Murphy, G. E., Petrolea
Palmer, Ven. A., M. A., Guelph
Penton, E., Seaforth
Smyth, A. G., London
Wallbridge, Hon. L., Belleville

INCORPORATED BY CHARTER.

Bayly, Rev. B., A. B., London
Beecher, H. C. R., Q. C., London
Betridge, Rev. W., B. D., Woodstock
Boomer, Rev. M., L. L. D., Galt
Brough, Ven. C. C., A. M., London
Caulfeild, Rev. St. G., L. L. D. St. Thomas
Deeds, Sheriff, Simcoe
Dewson, Dr., Windsor
Elliott, Rev. A., Tuscarora
Elliott, Rev. F. G., Sandwich
Elwood, Rev. E. L., A. M., Goderich
Gibson, Rev. J. C., B. A., Warwick
Fauquier, Rev. F. D., South Zorra
Goodhue, Hon. G. J., London
Gunne, Rev. J., Florence
Jamieson, Rev. A., Walpole Island
Jessop, Rev. H. B., M. A., Berlin
Johnson, Rev. C. C., Seaforth
Kennedy, Rev. J., M. A., Tyrconnell
Lemon, H., Brantford
Mack, Rev. F. Amherstburg
Marsh, Rev. J. W., M. A., London
Mulholland, Rev. A. H. R., Owen Sound
Nelles, Rev. A., Brantford
Padfield, Rev. J., Burford
Patterson, Rev. E., B. A., Stratford
Revell, Rev. H., A. M., Woodstock
Rally, Rev. W. B., M. A., New Hamburg
Salter, Rev. G. J. R., M. A., Sarnia
Sandys, Ven. F. W., D. D., Chatham
Smythe, Rev. J., M. A., London
Talfourd, F., Sarnia
Townley, Rev. A., D. D., Paris
Townley, Mrs., Paris
Usher, Rev. J. C., Brantford
Vidal, W. P., Sarnia
Vidal, T. G., Sarnia

ADMITTED BY VOTE.

Armstrong, Rev. D., Moore
Awty, Foljambe, Mitchell
Adamson, G., Oil Springs
Appleby, Rev. T. H., Clarksburg
Barrett, T. B., Port Dover
Burrows, A., Rowan Mills
Blackburn, S., London
Beard, J., Woodstock
Baldwin, Rev. M. S., Montreal
Bently, R., Katesville
Bacchus, S., Tyrconnell
Blair, J., London
Belcher, Rev. S., Thamesford
Beatty, J., London
Boulby, Dr., Berlin
Bryant, H., London
Ball, A. T. H., Galt
Ball, Mrs., Galt
Bartlett, Rev. H., Princeton
Brookman, Rev. W., London
Burwell, L., Port Burwell
Caulfeild, Rev. H., Mitchell
Cowan, James, Sombra
Cooper, Rev. R. S., Invermay
Craft, J. J., Windsor

Cronyn, V., London
Carmichael, Rev. J.,Clinton
Chase, Rev. H. P.,Munceytown
Clotworthy, Rev.W., Mount Pleasant
Crotty, H., Ingersoll
Claris, G. T., St. Thomas
Curran, Rev.J.P.,St Mary's
Cronyn, B., London
Cronyn, F., London
Caistor J., South Zorra
Cordner, R. Millbank
Chapman, Mr., London
Christie, Mrs., Port Burwell
Colman, T., Paris
DuBourdieu, Rev. S., Bayfield
DesBarres, Rev. T. C., Eastwood
Dyas, J. J., London
Dampier, J. L., London
Davidson, J. Galt
Davis, Rev. W., Birr
DeBlaquier, H., Woodstock
Daunt, Rev.W.,Dungannon
Deacon, Rev. D.,Pt. Rowan
Duane, Rev. D. W., Onondaga
Ebberts, H , Chatham
Ebberts, Mrs. H., Chatham
Ellis, A., London Township
Elliott, W., London
Evans, Rev. W. B.,Durham
Evans, Major R., London
Frizelle, Sutton,South Zorra
Farley, Jas., St. Thomas
Falls, Rev. A. S., Adelaide
Fitzgerald,Col.R.A.,London
Frank, W.,Lucan
Farrell, I. S., Chatham
Freeman, Mrs., Pt. Burwell
Farncomb, Mr., St. Johns
Grasett, Rev. E., Simcoe
Gale, G. J , Owen Sound
Guest, T. B , St Mary's
Green, Rev. W., Sombra
Grey, W., Woodstock
Harris, E., London
Hamilton, J., London
Harper, Dr., London
Harrison, M., St. Mary's
Harte, D., Paris
Herdsman, R , Onondaga
Hincks, Rev. J.P.,Ingersoll
Harris, Rev.S., Simcoe
Hill, S. C., Hillsboro
Hodgetts, Col., London
Hogg, H. C., Muncytown
Hughes, Rev. T., Dresden
Hurst, Rev. J., Windsor
Halpin, Rev. W.H.,London
Hutchinson,Rev.J.,Kirkton
Hughes, D. J., St. Thomas
Hutton, W. P., St. Mary's
Harding, Rev. F., Aylmer
Hayden, A., Strathroy
Harris, J. R., Chatham
Hill, Rev. R., Flesherton
Hodgkins, Rev. T. I., Kincardine
Jell, R. N., Preston
Johnson, Dr. J. W., Sarnia
Jackson, H. F. J , Berlin
Johnson, J., London Township
Johnston H., Goderich
Jones, Rev. W. H., Tilsonburg
Kingstone, A. J., Warwick
Kennedy, Mrs. Tyrconnell
Keys, Rev G., Exeter
Kains, G. T., St. Thomas
Kellogg Rev. S. B.,
Kingstone, C. J., Warwick
Kingston John S.,Tuscarora
Lefroy, A., Goderich
Low, Rev. G J., London
McCaughey, J., Ingersoll
Marsh, L. R., Ingersoll
Miller, J. B., St. Thomas
Mockridge, Rev. J., Port Stanley
Mortimer, H., Toronto
McQueen, D. S.,South Zorra
Moore, Miss, Hamilton
Mellish,Rev. H F.,Haysville
Miller, H. J., Corunna
Miller, Rev. A. E.,Listowell
Macklem, Dr., Oil Springs
Meredith, J. C., London
Mitchell, B. A., London
Marshall, E.,London Township
Miller, J., Galt
Murphy,Rev. W.,Wingham
McKee, J., Millbank
Murray, Captain, Clinton
Munro, M. G., Wardsville
Newman, Rev. E. E ,Delaware
Pearce, J., Tyrconnell
Penton, J. A., Paris
Phillips, Dr., London
Pousett, P. J., Sarnia
Powell, A., London Township
Payne, R. A. K., Chatham
Pollock, S , Goderich
Price, S., Port Stanley
Pope, W., London
Perkins, J., Leachville
Patterson, Rev.R. S.,Strathroy
Peake, Rev. E., Norwich
Reynolds, R., Ambertsburg
Robson, G., London Township
Roe, P., St. Thomas
Roe, Mrs., St. Thomas
Roberts, Rev. R J.,Newport
Ryland, G. F., Birr
Racey, H., Brantford
Richardson, Dr., Galt
Robinson, W., London
Sanders, Rev. T. E , Lucan
Stephenson, J., London
Stephenson, W. H., Port Rowan
Smith, J. Sydney, Stratford
Scott, G. B., London
Schulte, Rev. J., Port Burwell
Shanly, J., London
Sandys,Mrs., Chatham
Softley, Rev. E., Walkerton
Smith, Sheriff, Brantford
Strathy, J. B., London
Smith,Rev J.W.P.,Belmont
Strathy, H. S., London
Sweatman, Rev. A.,London
Scott, T., Woodstock
Skey, Mr., Chatham
Sanders, C., Lucan
Sutton, Dr., McGillivray
Stickle, Arthur, Watford
Trivett, T., Exeter
Trivett, Mrs., Exeter
Tighe, Rev. S., Clinton
Taylor, E. A., London
Turville,W.,London Township
Thomas, F. W., London
Taylor, Ingram, Chatham
Thompson, T., London
Thompson, E., Strathroy
Tibbetts, Rev.W.,Pt. Dover
Vidal, Mrs., Sarnia
Vanallan, D.R., Chatham
Vanallan, Mrs , Chatham
Wright, Rev. J. T., Wardsville
Wilson, C., London Township
Wilson, Capt. T., London
Warwick, Capt. J., Froomfield
Wood, Rev.W.,St. Williams
Waring, Captain, London Township
Watson, Rev. T., Meaford
Walker, F., Kincardine
Wicks, Rev. W., London
Widder, C., Goderich
Wilson, Rev. R. J.,Morpeth
Wilson, R., Chatham
Yarwood, E. M .St. Thomas

ANNUAL SUBSCRIPTIONS

TO THE

Church Society of the Diocese of Huron

‡ *Life Members.* † *Incorporated Members.*

COUNTY OF MIDDLESEX

LONDON CITY.

ST. PAUL'S CATHEDRAL.

	$ c.
†W. Pope	5 00
†Miss Moore	5 00
†Dr. Harper	5 00
†Captain T. Wilson	5 00
†Col. Fitzgerald	5 00
†J. Hamilton	5 00
†Hon. G. J. Goodhue	5 00
‡I. Hellmuth	10 00
Mrs. Hellmuth	5 00
Miss Hellmuth	3 00
Master Hellmuth	1 00
Master G. Hellmuth	1 00
Capt Lyons, R. A.	1 00
Mr. Bulwer, 60th	1 00
Mr. Boney, 53rd	50
Mr. Brooking, 53rd	50

Collected by Miss Dyas.

Mrs. Howitt	5 00
Thos. McMahon	1 00
Thos. Beattie	5 00
S. Gibson	2 00
G. F. Jewell	2 00
A. McAdam	1 00
Jas. A. Walker	1 00
Robert Manley	1 00
W. S. Smith	1 00
J. K. McDonough	1 00
C. D. Shaw	1 00
‡Bishop of Huron	10 00
†V. Cronyn	5 00
†B. Cronyn	5 00
†F. Cronyn	5 00
†H. Bryant	5 00
George Ellis	1 00
†Edward Harris	5 00
†H. C. R. Becher	5 00
Thos. Scatcherd	1 00
W. R. Meredith	1 00
F. Rowland	4 00
†Rev. J. W. Marsh	5 00
Mrs. Marsh	5 00
Miss Marsh	5 00
" H. T. Marsh	5 00
" E. S. Marsh	4 00
" H. F. Marsh	4 00
" D. L. Marsh	3 00
" A.A.W. Marsh	3 00
Master G.W.C.Marsh	3 00
" W.L.E.Marsh	3 00
John Siddons	2 00
†G. B. Scott	5 00
Charles Hutchinson	1 00
†T. Hodgetts	5 00
Mrs Parke	50
†A. Chapman	5 00
C. C. Abbott	5 00
G. D. Sutherland	1 00
Mrs. Maine	1 00
Robert H. Dyas	1 00
†B. A. Mitchell	10 00
Cash	1 00
†John C. Meredith	5 00
J. Magee	1 00

Col'd by Miss Hamilton.

Henry Bently	25
Mrs. Grey	20
Mrs. McMartin	50
Mrs. Balkwill	1 00
Mrs. Thompson	75
Mrs. McGarvey	25
†Geo. J. Goodhue	20 00
†James Hamilton	5 00

Col'd by Mrs. Hyman.

†A. Sweatman, M.A.	5 00
†E. A. Taylor	5 00
W. Mundell	1 00
Mrs. J. Mitchell	1 00
E. W. Hyman	5 00

Col'd by Mrs. Ridout.

Mr. Simpson Smith	2 00
Mrs. Strong	25
Mrs. Church	50
Mrs. Irvine	50
Mrs. Ormsby	25
Mrs. Biggs	25
Miss Phipps	25
Mr. Farris	1 00
Dr. & Mr. Machattie	1 00
Mrs. Marsden	10

Coll'ed by Miss McDonough & Miss Higginson.

W. McDonough	2 00
W. & O. McClary	2 00
Dr. Cattermole	1 00
John Walker	5 00
C. W. Kent	2 00
Wm. K. Kains	5 00
Mrs. N. Reed	1 00

Coll'ed by Mrs. Osborne.

†Wm. Elliot	5 00
J. & S. Blackburn	5 00
J. Mahon	1 00
†F. W. Thomas	5 00
Mrs. Labatt	5 00
Geo. Labatt	1 00
†H. S. Strathy	5 00
Mrs. Lintall	25
F. S. Clarke	1 00
A Friend	30
Mrs. Raymond	50
Mrs. Ashbury	1 00
J. B. Laing	1 00

	$ c.
A Friend	25
Mr. Lawless	1 00
M. L. Carry	50
John Overell	1 00
John Labatt	2 00
†J. B. Strathy	5 00
Mrs. Osborne	2 00
Mrs. Laing	20
Mrs McNab	50

CHRIST CHURCH.

†Rev. W. Brookman, (on act. of arrears)	20 00
†T. Thompson	5 00

Collected by Mrs. Drury

†Rev. J. Smythe	8 00
Mrs. J. Smythe	1 00
†Rev. R. Bayly	10 00
†Mr. W. Robinson	5 00
Capt. K. Hugesson	4 00
Mrs. Cleghorn	2 00
Col. Harene	1 00
R. Frank	1 00
J. Frank	1 00
Mr. R. C. Whetter	1 00
Mrs. D. C. Macdonald	1 00
T. Drury	1 00
Mrs. Brookman	1 00
Mrs. T. Thompson	1 00
J. Tibbs	1 00
Mrs. J. Tibbs	50
Mrs. Chambers	1 00
Mrs. Parker	1 00
Mrs. Whitehead	1 00
Mrs. Bartlett	1 00
Mrs. Brummet	1 00
Hon. J. Carling	1 00
Wm. Carling	1 00
Mrs. Robey	1 00
Mrs. Roger Smyth	1 00
A. McCormick	1 00
Mr. Slater	1 00
Mrs. Slater	1 00
Mrs. Thorp	1 00
J. Whittaker	1 00
Mr. W. Glass	1 00
A. B. Greer	1 00
W. Greer	50
Mrs. Jackson	1 00
Mrs. Coombs	1 00
J. Macdonald	1 00
Mr. Pannel	1 00
Mrs. Thornton	75
Mrs. Warner	75
Mrs. Churcher	50
John Cameron	50
Mr. Essery	50
Mr. Griffith	50
Mrs. Charlton	50
Mrs. Brock	50
Mrs. Vigar	50
Mrs. E. Belts	50
Mr. Howard	50
Mr. Trimble	50
Mr. Waterman	50
F. A. Fitzgerald	50
Mr. Saunders	50
Mrs. Barnfather	50
Mrs. Paul	50
Mr. Tackabury	50
Mrs. Phillips	50
A. M	50
Mrs. Lilley	50
Mr. Craddock	50
Mrs. Leathorn	50
Geo. Hall	50
Mr. Rapley	50
Mrs. Cousins	25
Mrs Eldridge	25
Mrs. Hogg	25
Mrs. Ball	25
A Friend	25
J. Webster	25
A Friend	10
Thomas Scatcherd	1 00

HURON COLLEGE CHAPEL.

Coll'ed by Mrs. Hyman.

Rev. Dr. Wickes	10 00
†Rev. W. H. Halpin	5 00
†Major R. J. Evans	5 00
†J. J. Dyas	5 00
H. Church	1 00
Mrs. Church	1 00
G. Cox	1 00
Mrs. Cox	1 00
Miss Bennet	1 50
W. A. Young	1 00
Mrs. Geary	1 00
Mrs. Collett	1 00
Mr. Harte	1 00
J. Jacobs	1 00
G. W. Wye	1 00
J. Blair	85
Mr. Sherman	50
R Wilson	25
A. C. Hill	50
J. Downie	25
Mr. Nicolle	50

LONDON TOWNSHIP.

ST. JOHN'S CHURCH.

Collected by Mrs. Marshall.

†Capt. Waring	8 00
†Archdeacon Brough	5 00
Mrs. Brough	1 00
Miss W. E. Brough	1 00
R. R. Brough	1 00
†Mr. E. Marshall	5 00
Mrs. Marshall	25
J. H. Marshall	1 00
Joseph Marshal,	25
Jane Marshall	25
Ellen Marshall	25
G. Shoebottom	1 00
James Tancoch	50
Isaac Scandrett	50
Jacob Scandrett	50

Collect'd by Miss Owens

Mrs Owens	50
Richard Watson	50
Mrs. Selby	50
Miss Geary	50
Edward Talbot	1 00
Robert Ralph	50
James Jarvis	20
Mrs Ralph	20
Mrs. Baxter	25
Jessie Napton	50
Joseph Hill	50
Mrs. Stephens	25

Collected by Miss Hebblethwaite.

Mrs Burke	50
Miss Burke	50
Alfred Hebblethwaite	50
Mary Hebblethwaite	50
John Hebblethwaite	25
Mrs. Jackson	50
James Logan	25
James Wilson	25
Wm. McLeod	25
Mrs. Stanton	25
Mrs. John Geary	50

Collected by the Misses Shoebottom.

T. B. Shoebottom	1 00
J. B. Shoebottom	1 00
Jas. B. Shoebottom	50
W. G. Shoebottom	25
Miss M. A. Shoebottom	25
Miss S. Shoebottom	25
T. C. Shoebottom	50
Isaac Shoebottom	25
Mrs Isaac Shoebottom	25
Wm. Shoebottom	50
†Mr. A. Powell	5 00
Mrs. A. Powell	1 00
Miss Kate Powell	50
Miss Hettie Powell	50
Leonard Powell	25
R. A. Powell	25
Chas. C. Powell	25
A. H. Powell	25
John McGuffin	25
H. McGuffin	25
Thomas McLean	25
John Wilson	25
Mr. Sinclair	50
John Mossip	50
Joseph McGuffin	50
Wm. Brimican	25
Miss Wenicott	50
Mrs. Morris	25
Miss Fraser	25
Chas. Thomas	25
T. W. Johnson	25
Wm. Sproll	25
John Hodgins	25

	$ c.
Thomas Coblert	50
S. McDonald	25
Hugh Lang	25
W. Armitage	1 00
Mrs Armitage	25
Mrs. C. Hudson	25
John Cobber	50
Thos. Blockill	25
A. McGuffin	25
Mrs.T.B. Shoebottom	75
Mrs.J. B. Shoebottom	50

Collected by Miss Jane Routledge.

†Andrew Ellis	5 00
H. Pinching	1 00
John Routledge	1 00
Allen Routledge	1 00
Robert Routledge	2 00
John Woods	50
Matilda Armstrong	50
Isabella Ramsay	25
Ann Gray	25
Esther Parkins	25
Luke Parkins	50
Dennis Avey	25
Wm. Routledge	1 00
Mrs. Steel	50
Peter Steel	10
James Harris	25
Charles Lacky	25
David Lacky	25
Joseph Jaynes	25
Thos. Routledge	1 00
Amelia Stallwood	10
Thomas S. Keays	25
Margaret Armstrong	25
James Gray	12
Eliza Bosman	25
Jane French	25
Mrs. Morden	10
Thomas Smith	25
Mrs. Porter	10
" Walker	10
Henry Routledge	1 00
Mrs. Long	25
" Miller	20
William Lumby	25
John McAdam	25
William Gray	25
Mrs. Jaynes	12
William Horner	25
Mrs. Balmer	25
Robert Kennedy	1 00
George Kennedy, sen.	50
John Smith	25
Mary Kennedy	25
Jacob Metzger	25
Mrs. Cummings	25
Ann McDonald	25
John McAndalas	12
James McAndalas	13
A Friend	25

Col. by Mrs. Gunson and Miss Carry.

William Carry	1 00
Miss Carry	50
James Carry	1 00

	$ c.
John Howard	25
William Fitzgerald	1 00
Fenton Fitzgerald	25
Charles Harrison	1 00
Mrs. Harrison	25
" T. Harrison	25
" W. Ardiel	50
Francis Lewis	1 00
Miss Lewis	2 00
John Lewis	1 00
Mrs. John Lewis	1 00
William Shoebottom.	1 00
Mrs. W. Shoebottom.	50
Miss L. Shoebottom	12
J. G. Shoebottom	25
Mrs. J. J. Shoebottom	25
Wm. Mossip	25
James Hayes	25
Mrs. J. B. Sifton	1 00
Henry Gunson	50
Ben. Blackwill	50
Richard Blackwill	25

Coll. by Miss Kent and Miss Willson.

Thomas Stiles	50
Mrs. Stiles	50
Sextus Kent	1 00
Mrs. Kent	50
†Crowell Willson	5 00
Mrs. Willson	1 00
R. A. Skirving	50
G. Monaghan	25
Mrs. Monaghan	25
Daniel Shea	25
W. Elliott	25
D. Teer	25
Thomas Elliott	25
Thomas Murphy	75
Mrs. Murphy	50
Miss A. Murphy	50
M. Murphy	25
J. Murphy	25
A Friend	25
Silas Carson	25
F. Platt	25
Robert Harper	25
W. B. Bernard	25
Mrs. Sifton	25
Geo. A. Cary	1 00
Dr. H. Marten	50
J. Hawkins	25
E. Talbot	50
W. Hussey	25
G. English	25
Edward Collins	1 00
Mrs. Collins	50
Martha Collins	25
George Fraligh	75
Henry Collins	2 50
†Mr. Farncomb	5 00
J. Fraligh	25
Mrs. Fraligh	25
C. F. Kent	25
Robert Howard	50
A Friend	50

ST. GEORGE'S CHURCH.

Coll'ted by Mrs. Walker and Miss Robson.

†George Robson	5 00
John Robson	2 00
Jeremiah Robson	1 00
Mrs. Jer. Robson	25
Andrew Robson	1 00
Harvey Hall	1 00
Mrs. Bowman	1 00
Mr. Bowman	50
George Wilson	75
Thomas Thexton	50
A. C. Attwood	50
Mr. Lamb	50
Edward Shipley	50
John Morrison	50
John Walker	50
Mrs. T. Gibson	50
Joseph Walker	50
Mrs. L. E. Shipley	50
William Walker	50
Wm. McDe. Wanless	50
Christopher Walker	50
James Robson	50
Robert Robson	50
William Robson	50
Chas. C. Robson	25
Oliver Wilson	25
Mrs. O. Wilson	25
Thomas Wilson	25
Isabella Miller	25
William Parker	25
James Robson	25
John Armstrong	25
John Shipley	25
Mrs. Thirlwall	30
" A. Thirlwall	20
" J. Shipley	25
Mr. Dodd	25
A Friend	25
Mary Roberts	25
James Roberts	25
Mrs. Roberts	25
Mrs. Lipsitt	30
Robert Little	25
Mary Friendship	25
John Little	25
Richard Gibson	20
Edward Little	20
Josephine Akister	10

Coll. by Misses Shipley and Freeborn.

Wm. Shipley	50
Thomas Freeborn	50
Henry Severn	50
Mrs. Roberts	25
" Bowey	25
Thomas Roberts	25
Mrs. Hodgen	25
Mr. Hodgen	25
Mr. J. Dunn	25
Elizabeth Zavitz	25
Philip Rosser	25
A Friend	25
Thomas Trecharne	25
Wm. Noyes	25

	$ c.
A Friend	25
Sarah Morgan	20
Martha Rosser	12

Coll'ted by Miss Calvert

Wm. Calvert	1 00
Robert Calvert	1 00
George Robson	1 00
Reginald Robson	1 00
Annie Robson	50

TRINITY CHURCH.

Collected by Misses Ferguson & Taylor.

Wm. Monaghan	25
E. K. Sale	50
John Wilson	25
John Wilson	50
John Rowell	25
R. Stephens	25
Henry Taylor	1 00
T. Ferguson	25
H. Ferguson	50
J. M. Young	25
P. Buchanan	25
J Callard	25
Mrs. Kevil	25
Robert Hobbs	50
William Taylor	50
Philip Thomas	50
T. Langford	25
C. Ferguson	25

Coll'd by Miss Kennedy

†G. F. Ryland	5 00
R. Ryland	1 00
Wm. Ryland	50
Job Cox	25
Eliza Beer	50
James Golding	25
Lilly Patrick	25
James Hernblen	25
Mrs Taylor	50
John Golding	25
Mrs. C. Golding	50
Mrs Bowman	25
Robert Hodgins	50
Mrs. J. Kennedy	25
George Patrick	25
Hugh Kennedy	25
Maria Kennedy	25
George Bond	25

Coll'ted by Miss Deacon

Thos. Deacon	25
J. S. Deacon	25
Miss M. Deacon	50
Mrs. James O'Neill	25
Henry O'Neill	10
John Armstrong	5

Collected by Mi s Hodgins and Miss Roberts.

Wm. B. Hodgins	50
John R. Hodgins	50
Anne Hodgins	25
John Deacon	25
Joseph Bond	25
Hiram O'Neill	25
Miss M. J. Hodgins	25
Henry D. O'Neill	50
Henry Hodgins	25
Mrs. T. Hodgins	25
Mrs. Roberts	35
John Hodgins	50
Mrs. Tenant	25
James Roberts	50

ST. GEORGE'S CHURCH.

Coll'ed by Miss Robson.

†George Robson	5 00
Andrew Robson	1 00
John Bowman	1 00
Mrs. Bowman	1 00
Chris. Walker	50
Wm. Walker	50
Harvey Hall	1 00
John G. Robson	2 00
†Rev. W. Davis	5 00
Mrs. Davis	1 00
Evans Davis	1 00
Thos. R. Davis	1 00
Henry Davis	1 00
Robert Robson	25
Janet Robson	25
John O'Brien	25
Mrs. Akister	10
James Robson	1 00
Wm. Robson	1 00
Edward Parker	25
Jeremiah Robson	1 00
Mrs. Robson	50
Thos. Blair	25
Chas. Robson	13
William Robson	12

Collected by Misses Lamb.

John Lamb	50
Mrs. Lamb	25
Thos. Gibson	25
Mrs. Wilson	25
James McIntosh	50
Lionel E. Shipley	1 00
William Parker	35
Robert Smith	25
Sarah A. Armstrong	25
Lionel Shipley	25
John Davidson	25
Jane Shipley	25
A Friend	25
Lionel T. Shipley	25
Deborah Shipley	50
Mary A. Walker	25
Janet Thurlwell	30
Ann Thurlwell	25

Coll'ed by Miss Lipsett.

William Lipsett	50
Francis Lipsett	25

	$ c
George Lipsett	25
Isabella Lipsett	25
John Little	50
Wm. Marten	25
John Copeland	25
Mrs. Friendship	25
Robert Little	20
John Hughes	25
Edward Little	25

Collected by Miss Shipley and Miss Freeborn.

William Shipley	50
Thomas Freeborn	50
Mrs. Roberts	25
William Hodgins	15
Mary Rosser	25
Mrs. Hetherington	25
Thomas Treharne	25
David Treharne	25

Collected by Miss Calvert.

William Calvert	1 00
Robert Calvert	1 00
Jeremiah Robson	1 00
Ann Robson	50
Reginald Robson	1 00
Joseph Robson	1 00
John Robson	50

CARLISLE.

Coll'ed by Miss Waugh and Miss Shipley.

Robert Waugh	1 00
Margaret Waugh	50
Lionel G. Shipley	1 00
James G. Shipley	25
Mary P. Shipley	20
George M. Shipley	25
James C. Shipley	25
Joseph L. Shipley	20
Elizabeth A. Shipley	50
Donald Ross	25
Joseph Haskett	25
Mrs. McCandlys	25
Thomas Merrills	25
William Lambert	1 00
James Priestly	25
Mary Stephenson	25
William Phillips	25
M. F. Cheetham	50
Miss Jane Harrison	25
Andrew Lambert	25
George Lambert	25
Deane Siddell	50
Mrs. J. O'Neil	25
Nelson Jaynes	20
John Hodgson	25
James D. Stewart	25
James Westcott	25
William Robson	25
George Shipley	25

	$ c.
John B. Shipley	1 00
Mrs. J. O'Leary	25
Robert Morton	25
William E. Smith	50
Thomas Gibson	25
Thomas Brown	50
John Bell	25
Mrs. J. Roper	12
Elizabeth Garity	25
James Rosser	25
Thomas Morgan	25
Mrs. Geo. Roberts	50
Mrs. T. Haskett	25
Mrs. B. Mathews	[illegible]
Wm. Pemberton	[illegible]
Philip Mathews	[illegible]
Wm. Alexander	[illegible]
James Alexander	[illegible]
Wm. Hooper	75
L. Shipley, jr	25

Coll'ted by Miss Waugh.

Robert Waugh	1 00
Mrs. Waugh	50
Wm. Lambert	1 00
John B. Shipley	1 00
C. Longstaff	50
C. Chenevert	50
Thomas Hey	50
C. Stavely	50
S. C. Hervey	50
Thomas Atkinson	50
Wm. G. Shipley	50
Wm. K. Atkinson	50
Angus Munro	50
Thomas Brown	50
James Priestly	50
Wm. Hooper	75
C. Prangley	25
John Armstrong	25
Edward Shipley	25
A. Stewart	25
Joseph Cuin	25
George Darley	25
G. A. Mihell	25
Wm. Alexander	25
Thomas Stephenson	25
Samuel Wilson	25
James Shipley	25
Mrs. L. G. Shipley	12
Isaac Walton	10

DELAWARE.

Coll. by Mrs. Newman and Mrs. Rogers.

†Rev. E. E. Newman	5 00
Mrs. Newman	1 00
A. Seabrook	1 00
G. Godfrey	50
Mrs. Rawlings	25
" Jeffreys	50
" W. Rogers	25
C. J. Ladd	25
Mrs. Ladd	25
D. Vanderveer	25
Mr. Upligrove	25

	$ c.
J. Wright	25
Mrs. Evans	25
" Peacock	25
F. C. Rogers	25
W. F. Bullen	1 00
Mrs. Bullen	50
‡W. Livingston	1 00
Mrs. Livingston	1 00

Coll. by Misses Shankland & Johnston.

H. Jell	1 00
Mrs. Bagster	1 00
" Garnett	1 00
Col. Graham	1 00
L. C. Hammond	50
J. Johnston	1 00
S. Hall	25
Mrs. Weld	1 00
" Leach	50
S. Weld	50
Mrs. Scott	25

Collected by Miss Lothian.

Mrs. Lothian	50
" G. S. Rogers	50
" Seabrook	1 00
Miss Seabrook	1 00
Mr. Hutty	25
James Hutty	50
Geo. Rogers	50
Henry Lockwood	50
Cash	50
Mr. Parrott	25
Mrs. Carruthers	50

Coll'ed by Miss Burwell.

Robert Holbrook	25
Mr. Coveney	20
R. Pulling	50
E. P. Reily	50
John Blaquier	50
Mrs. R. Robinson	25
Richard Price	50
Robert Price	50
Wm. Cox	75
Mr. B. Burwell	50
Mrs. B. Burwell	50
" Bateman	50

LAMBETH.

Collected by the Misses George.

Charles Gerrard	50
Francis Mewburn	50
Miss Pincombe	25
Mrs. George	50
J. Tabberner	50
J. C.	25

	$ c.
A Friend	25
A Friend	25
A Friend	20
Cash	25
A Friend	25
A Friend	25
J. B. M	25
A Friend	50
A Friend	25
M. C. Largett	25
W. George	25
A Friend	25
John McKellar	50

Collected by the Misses Rutledge.

W. Rutledge	1 00
Geo. Rutledge	1 50
W. Rutledge, jun	50
Mrs. Daniels	25
Richard Thomas	1 00
D. M. Burch	50
Frederick Ross	25
John Leathorn	25
W. Beattie	1 00
Mrs. Nixon	30
" Abbott	25
James Silcox	10

Collected by Mrs. A. Deadman.

Mr. Sanaghar	25
Mrs. Graham	15
Mr. Hagar	25
Mr. Nickles	25
John Beattie	25
Warner Nickles	25
H. Deadman	25
A. G. Deadman	25

ADELAIDE.

Coll. by Miss Pennington

Mrs Radcliff	1 00
John Ivor	1 00
J. W. Pumaville	50
W. C. Clarke	50
F. Petch	25
Robert Evans	25
George Seed	25
Hugh Seed	25

Collected by Miss Bray.

†Rev. A. S. Falls	5 00
Mrs. W. W. Hoare	1 00
Mr. Austin	1 00
Mrs. Houlton	50
Mrs. G. S. Hoare	50
Mrs. R. Forsyth	25
Mr. Hall	25
Wm. Forsyth	25
Frank Parker	25

	$ c.
John Hodgson	25
James Freele	25
John Ivor	25
Wm. Whitlock	25
A. Friend	25
Miss Bray	25

METCALFE.

ST. MARY'S.

Collected by Miss M. Harris.

Becher Hungerford	50
J. G. Sutherland	1 00
Mrs. J. Sutherland	50
S. Shaver	50
Mr. Case	25
Henry Hick	25
Jas Turville	25
J. W. Burke	25
John Arthurs	50
L. Sinclair, M.D	50
Mrs. Jackson	25
Wm Brock	25
A Friend	25
John McIlwain	50
A Friend	25
Mrs. Freele	25
W. Rundle	50
Mrs. Hutton	25
Miss Campbell	50
Charles Knapton	50
James Gardner	50
John Gardner	50
C. Mortmore	25
Mary Gardner	25
F. Harris	50
Robert Brock	25
Charles Antony	25
Dugald Walker	25
Mr. Roach	25

Collected by Thomas Woods.

Mr. Large	1 00
Thomas Woods	1 00
Mrs. T. Woods	50
Wm. Woods	50
Mrs. Large	50
Miss Large	50
Henry Large	50
Samuel McClennan	50
Wm. Buchanan	50
Mrs. W. Buchanan	50
Henry Buchanan	50
Hamilton Buchanan	25
James Buchanan	25
Adam Harris	25
Wm. Bruton	25
Mrs. Hagarty	25
Wm. Saunders	25
Henry Miller	25
John Hughes	25
Edward Thomas	25

	$ c.
E Sudweeks	25
Rolph Ferguson	25
James Hear	25
Robert King	25
James Watson	25
Mrs. G Read	25
" Wright	25
" E. Woods	25
" Roane	25
Lizzy Roane	5
Willy Roane	5

Coll'ted by Mrs. Moyle.

A. Towhill	1 00
Mr. Ross	1 00
Mrs. Beer	1 00
" Dunlop	1 00
" G. Hall	75
" C. Course	50
" J. C. Beer	50
" R. Moyle	50
" T. Moyle	50
Ann Graham	50
Mrs. Plain	50
M. A. Hawken	50
Jas. Richardson	50
Wm. Hawkin	50
J. Smith	50
Mr. Crone	30
Jas. Lyons	25
Mr. Husband	25
W. H. Dunlop	25
Mr. King	25
Alex. Lyons	25
Wm. Denin	25
Mrs. Cory	25
" McCaw	25
J. McCaw	25
D. McCaw	25
J. McCaw	25
Miss S. McCaw	25
" M. Walker	25
" E. Walker	25
Mrs. W. Harris	25
" Lyons	25
" Richardson	25
" Carthy	25
" Dodd	25
" Simson	25
Master J. Beer	25

STRATHROY.

CHURCH OF ST. JOHN THE EVANGELIST.

Coll by Mrs. Ewers, Miss Manners & Miss English

†Rev. S. Patterson	5 00
†E. Thompson	5 00
†Albert Hayden	5 00
Mrs. Sickles	25
Mrs. Richardson	25
Mrs. Pincombe	50
G. Gordon	25

	$ c.
D. Reid	25
Mr. Pincombe	1 00
E. Sparr	25
Mr. Brown	25
C. Pike	25
A Friend	10
L. Buckingham	10
Mr. McKillop	25
Mrs. E. Smith	50
Mr. Goodwin	70
Louisa Goodwin	5
A. Polly	50
W. H. Ewer, jr	5
W. H. Ewer, sr	50
C. F. Ewer	5
Mrs. Manners	50
L. F. Jackson	1 00
Mrs. Coy	25
Mrs. Keefer	50
T. J. Geary	50
G. W. Thompson	25
George Orchard	25
R. L. Peddie	25
Mr. Mansfield	25
George Mann	25
G. Mansfield	25
A. Friend	25
A. Johnston	25
P. H. Atwood	25
Mrs. Kellridge	1 00
Mr. English	1 00
Mrs. Wynn	25
Mrs. Hardy	25
Mrs. Green	50
Mrs. J. Lenfeestey	50

Coll. by Miss V. Couse.

D. Shepherd	50
Sardis Case	50
Wm. Early	50
Mrs. Couse	50
A Friend to Miss C.	25
Kerwood	5
James Allan	25
Mrs. Cline	5
A Friend	5
Margaret Foster	5
Patrick Corp	12
Mrs. Howard	50
A Friend	12
A. Green	5

oll. by Miss F. Still.

Mr. Holbrook	25
A. Booth	12
A Friend	10
A Chick	10
Alex. Baby	10
Mrs. Morgan	25
A. Shangay	5
Mrs. Howard	25
Mrs. Cloven	5
A. Bobb	5
Mr. Foster	5
Rosie Murdock	12
Mr. Howard	50
R. Murphy	20
A Person	5
R. Saul	50

	$ c.
Another Friend	5
Sabbath School	35

KATESVILLE.

ST. CATHARINES.

Coll'ed by Mrs. Gripton

Henry Gripton	50
Robert Gripton, sr	50
John Rhynes	50
Mrs. Jarvis	25
Mrs. R. Adams	25
Miss A. Hughes	50
Mrs. Isaac Blain	25
Thomas Kellam	50
Mrs. Eccles	50
James H. Mitchell	50
Mrs. Clarke	25
Barrabas Knight	50
Widow Kellar	50

Collected by Miss Elicia Kent.

†R. Bentley	5 00
Robert Bentley	1 00
Eliza Kent	50
Mrs. Bennett, jr.	50
John Truman	50
Mrs. Adams	25
Mrs. Steer	25
Mrs. Henderson	25
Miss N. Brennan	25
Mrs. Brennan	25
Wm. McClatchey	25
Henry Bently	25
A Friend	25
Annie Murphy	15
Mrs. R. Bentley	25
James Blain	50
Miss Mahon	25
Mrs. Swayze	50
Fanny Kent	10

THAMESFORD.

Coll'ted by Mrs. Belcher and Miss Dawes.

†Rev. S. Belcher	5 00
Mrs. Belcher	1 00
H. Martyn Belcher	25
Emily Mary Belcher	25
Janie Belcher	25
Fred. G. Belcher	25
John Sugden	1 00
James Baker	25
John Johns	1 00
Dr Dawes	1 00
Mrs. E. C. McCarty	25
W. Mears	50
E. McCarty	50
J. Martin	25
John Lee	1 00
Mrs. McLeod	25
Wm. Johns	50
John Smith	25
James Mills	25
Joshua Johnson	25
Hugh Kennedy	25
Mrs. Kennedy	25
W. Hull	25
John Shewar	25
J. Stevenson	25
Wm. Brown	25
J. Henderson	25
Mrs. J. Henderson	25
D. Quin	25
W. Henderson	50
J. McNee	50
J. Tomlinson	50
Mrs. J. Tomlinson	25
James Tomlinson	25
Mrs. Halpin	50
Mary Jane Halpin	25
Eleanor Halpin	25
Mrs. McMurray	50
Miss McMurray	25
Lawson McMurray	25
S. McMurray	25
W. McMurray	25
Mrs. House	25
" Russell	50
" Ovens	50
Robert Jamieson	25
Robert Rutledge	50
W. Jamieson	25
R. Johnson	25

THORNDALE.

ST. GEORGE'S CHURCH.

Coll. by Miss Fitzsimons and Miss J. Stedman.

Mr. Roissie	1 00
S. Hughson	1 00
W. Tamlin	50
Mary Dixon	25
Robert Fitzsimons	25
Mrs. C. Tamlin	50
Richard Scott	50
Mrs. Fox	25
R. H. Logan	50
Richard Lee	25
Mrs. Henry	25
Miss Henry	25
Mrs. Harrison	25
Miss Harrison	25
Daniel Condon	10
Edward Nicholson	50
Dr. Foster	75
Joseph Bryan	25
R. Hobbs	50
E. Rathbone	25
G. Holland	25
J. Holland, jr	25
J. Logan	25
Mrs. McGirdy	50
John Bailey	30
W. Stinson	25
Mr. Dawson	50
Mrs. Dawson	50
Joseph Dawson	50
W. Dawson	25
W. Bailey	50
J. Wheaton	50
Mr. Stedman	50
Mrs. Stedman	50
Mr. Stinson	25
J. Galliford	25
Mrs. Squires	50
Edward McNutty	25
Thomas Hayes	25
Mrs. Hodgkinson	25
Mrs. Mills	25
Mrs. Belton	50
J. B. Freeman	50
Thos. Scatcherd, sr	50
Miss Booth	25
G. Booth, jr	25
Mr. Sims	25
Joseph Sims	25
A Pet	10
John McGirk	25
Miss Simmons	25
W. Talbot	25
John Blow	50
Mrs. Harrison	25
S. Fitzsimons	25
Mr. Fitzsimons	25
Mrs. Fitzsimons	25
J. Steadman	25

Coll. by Miss Howard.

A Friend	1 00
Charles Lee	25
John Lee	50
Mrs. Lee	25
James Howard	50
W. H. Schram	25
Mrs. Fitzsimons	25
Ann J. Fitzgerald	25
J. Rathbone	50
W. D. Seton	25
John McCutchin	50
J. Vanderburg	25
Mrs. Wright	25
Mrs. McCutchin	50
Mrs. Logan	50
Mrs. Huston	15
Miss M. A. Logan	25
Miss R. Logan	25

Collected by Miss Ellen and Eliza Guest.

T. A. Guest	50
A. Guest	25
Ellen Guest	25
Eliza Guest	25
D. McGuffin	25
Robert McGuffin	25
James Salmon	25
George Salmon	25
Wm. Harding	25
A. Friend	10
John Wilson	25

	$ c.
Thos. McLean	25
Wm. Ardiel	30
Wm. Mossip	25
F. Mossip	25
John Mossip	50
Ellen McGuffin	20
John O'Neil	25
Joseph McGuffin	50
Mrs. Voorman	50
James Ardiel	50
Lanclet Ardiel	50
George Geary	50
Mrs. Geary	25
John Stewart	25
E. Dunn	25
Edward Roberts	50

GRACE CHURCH.

Coll. by Miss Douglass and Miss J. Pardy.

M. N. Wright	1 00
S. Pardy	50
J. Douglass	50
John Taylor	1 00
Roger Mahon	50
Samuel Taylor	50
Wm. Douglass	50
Alexander Wood	50
John Morrison	50
Mrs. Foster	50
" Kirkpatrick	50
Thomas Walker	50
Thomas Taylor	50
Willson Hall	50
Mrs. J. Evans	50
G. Mahon	50
Samuel Gibson	50
Matthew Henderson.	50
Henry Scott	50
Matthew Barber	50
Robert Wood	25
Robert Lee	25
W. Campbell	25
R. Macdonald	25
Henry Burton	25
Alex. McMartin	25
Joseph Mahon	25
M. J. Henderson	25
John Quoit	25
P. Headrick	25
A. Gourley	25
A. J. Harris	25
J. Laird	25
R. Connelly	25
M. A. Dean	25
C. Taylor	25
A Friend	25
Elizabeth Henderson.	25
Matthew Henderson.	25
Abraham Sleator	25
David Foster	25
Robert Foster	25
D. Morrison	25
Mrs. Clipperton	25
" Morphy	25
Mr. Kearns	25
W. Evans	25
Mrs. Fram	25

	$ c.
S. Gophert	25
Mrs. J. Lackie	25
W. Kelly	25
Mr. Barber	25
Mr. Aulderson	25
J. Wallis	25
J. Huntley	25
Mr. Tomkins	25
R. Henderson	25
W. Foster	25
W. Dike	25
Richard Quiot	25
J. Dogherty	10
J. Hamilton	15
Miss Patterson	15
Mrs. Patterson	10
" Ohara	10
James Weston	10
George Weston	10
W. Pardy	10
W. Douglas	10
A. C	5
A. R. A	5
A. G. G	5
A. W. B	2

LAKESIDE.

Collected by Mrs. Towle

S. Towle	1 00
D. D. Rose	1 00
S. Pelton	50
J. Bidner	50
Robert Armstrong	2 00
J. Lean	50
C. Shrubsole	50
J. Johnson	25
C. Armstrong	50
W. Roberts	50
H. Weston	50
John Towle	50
W. Armstrong	25
H. Towle, jr.	50
J. Williams	25
J. Brazier	25
B. Cameron	50
T. W. Towle	10
A. H. Harris	50
H. Towle, sr.	25
W. Linkins, sr.	50
Edwin King	50
George King	50
A. Linkins	25
James Burnes	50
C. Mitchell	10
Edward Brazier	25
D. Y. Hoyt	50
Henry Carrol	50

Collected by Mr. James Dawes.

James Dawes	50
Mrs. Dawes	25
J. A. Baker	25
J. Baker	25
Mrs. Wilson	25
Mrs. Young	25

	$ c.
George Trick	50
A. Shaw	25
Mrs. McConkey	50
Miss C. McConkey	50
Mrs. Richardson	25
Mrs. Shaw	25
Mr. Hawksworth	25

Collected by Miss Towle

James Morrison	50
Sarah Towle	25
James Towle	50
T. Towle	25
H. Towle	25
W. Towle	25
J. Thornton	50
R. Thornton	50
Mrs. Cook	25
Mrs. Chestnut	10
S. A. Swayze	25
J. Philips	25
J. Kennedy	15
Thomas Robinson	12
John Marshall	25
Thomas Trick	25
Hugh McClure	25
Benjamin Swayze	25
Mrs. J. Marshall	25
Peter Cragg	50

DORCHESTER MISSION.

ST. GEORGE'S CHURCH, BELMONT.

†Rev. J. W. P. Smith	5 00
E. Mackay	50
David Moore	50
Mrs. E. M. Nugent	1 00
Mrs. E. Cline	1 00
Mrs. M. Woodworth.	50
Mrs. Barton	50

ST. PETER'S CHURCH, DORCHESTER STATION.

Collected by Miss Maria Dunne.

John Dunne	25
John Powers	25
J. C. Archer	25
George Whittaker	25
John Erwin	50
Mrs. T. Erwin	50
J. K. Kent	50
John Elliott	25
Mrs. A. Parker	50
Miss M. Wood	25
Wm. Hunt	25
George Hunter	25

	$ c.
Mrs. G. Hunt	25
Thomas Matthews	25
Mrs. G. Williams	25

Collected by Miss Annie Wade.

Mr. Armstrong	50
" Vanston	25
" Hunter	25
Frank Wade	15
Mr. Ferguson	10
" McCaul	25

Collected by Miss Maria Hardy.

George Hunter	25
Robert Routledge	25
Alex. McCall	20
Geo. Chittick, sen	25
Walter Hays, jun	25
C. Huffman	25
Mrs. Hays	25
" Foster	25
Benjamin Abbott	25
Mrs. Hunt	25
" Eagen	20
J. N. Hardy	25

HARRIETSVILLE.

ST. JOHN'S CHURCH.

Coll'ted by Miss Martha Evans.

Mr. Tooley	1 00
Mrs. Tooley	1 00
Richard Tooley	25
W. S. Tooley	25
J. E. Tooley	25
Bessie Tooley	15
Hannah	10
Mr. Facey	25
J. J. Jelly	25
Mr. Wallace	25
Thomas Patterson	50
Mrs. Thompson	25
Mr. McPherson	25
Mr. Jelly	25
Mrs. Hunter	10
Mr. Evans	25
Mrs. Evans	25
Miss M. C. Evans	25
Martha E. Evans	25
A Friend	5

Collected by Misses E. Johnston and M. J. Rickard.

Wm. Johnston	25
Mrs. E. Johnston	25
Miss E. Johnston	25
Mr. Rickard	25
Mrs. Rickard	25
P. Rickard	25
M. J. Rickard	25
Mr. Rouse	5
Mrs. Rouse	25
John Rouse	25
Annie E. Rouse	25
Mr. Graham	50
Mrs. Graham	25
W. Graham	25
Mrs. Gee	50
W. Fitzpatrick	50
John Amoss	50
James Jackson	50
Mrs. Jackson	25
Henry Barrons	50
Mrs. A. Smith	25
John Johnston	25
Mrs. E. Jelly	25
Miss A. Schofield	25
Thomas Radway	10

WARDSVILLE.

Coll. by Mrs. Lucksley and Miss Dunlap.

†Rev. J. T. Wright	5 00
Mrs. Wright	1 00
Julia & Jessie	50
E. Lilley	50
J. Street	25
Mrs. Couse	50
C. Frickleton	25
Mrs. Frickleton	25
†M. G. Munroe	5 00
Mrs. Ward	50
Miss Ann Ward	50
G. & W. Paris	25
Friend	25
Robert Murphy	30
Robert Ennis	50
Mrs. Hammond	1 00
W. D. Hammond	50
R. Y. Hammond	25
Thos. Kent	2 00
Mrs. Kent	1 00
Mrs. Laddell	50
Mrs. Munroe	25
Mrs. Wilson	25
H. Henderson	25
J. H. Munroe, M.P.	50
John Coventry	25
C. A. O'Malley & Son	1 00
Wm. S. Ward	25

NEWBURY.

Coll. by Miss Shepherd and Miss Webster.

Thomas Story	1 00
Daniel R. Urquhart	1 00
Thomas Robinson	1 00
George Campbell	1 00
Wm. Sheppard	50
John Sheppard	50
Mrs. J. C. Ward	50
M. E. Morey	50
Mrs. Heywood	50
Hugh Armstrong	50
A. McLaren	50
Aaron Ward	50
John J. Archer	50
Henry R. Archer	1 00
Wm. Large	50
J. Lawrence	50
C. Towers	50
M. G. Guy	50
T. Hagget	50
Thomas Purdy	50
John Mylne	25
E. Nellis	25
Dr. Bigger	50
Mrs. Fostered	50
Mrs. Armstrong	30
Mrs. Dixon	25
Henry Booth	25
H. Keistard	25
W. Guppy	25
Joseph Kelly	25
R. J. Anderson	25
Thos. Maggs	25
John Armstrong	25
Peter Moisner	10
Friend	25
Duffy	25
Mrs. J. Ward	25
Mrs. T. Bedford	25
Mrs. Mills	25
Mrs. Schwarderer	25
Dr. Roome	25
E. Bury	25
J. C. Ward	25
A. Armstrong	25
R. Adair	25
D. Leech	25
Clung	25
W. Graham	25
L. West	25
R. Culley	25
J. Patterson	25
J. Montier	25
Demming	25
J. M. McIntyre	25
Mrs. Ollis	25
H. Tucker	25
J. M. Leech	25
B. Guy	25
Rev. Mr. Lince	25
John Anderson	25
Mrs. McMurray	25
John Clements	10
W. Ollis	25
Wm. Palmer	25
Frederick	25
Mrs. McCullock	25
W. Clements	25
McRae	25
John Robinson	50
G. Banning	50

BOTHWELL.

Coll'ted by Mrs. Elliott and Miss Swallwell.

J. Swallwell	1 00
R. Chambers	50

	$ c.
G. L. Elliott	50
O. Clarke	50
Mrs. McCulloff	50
S. Griffiths	25
Hugh Johnston	1 00
Mrs. Armstrong	50
W. Johnson	50
Mrs. G. Johnson	50
Mrs. W. Johnson	50
J. Taylor	1 00
John M. Tuckett	25
Wm. Bray	50
Mrs. Buckley	50
W. D. Rae	50
Mrs. Richmond	25
Mrs. Nichol	50

GLENCOE.

Coll. by Miss Currie and Miss Mullett.

George Dobie	25
Colin McRae	25
Mrs. McCawen	25
Phinehas	25
Mrs. Lynn	25
D. Johnson	25
A. R. McDougald	25
M. McDougald	25
Mrs. Smith	25
Friend	25
Friend	25
Lucy S. Mullett	25
Miss M. Suthert	25
Friend	25
Friend	25
M. N. Munro	25
Mr. Hunter	10
James Simpson	25
S. Frederick	25
N. McLarty	25
Friend	25
Archy McKinnon	25
Friend	50
John Dobie	25
R. Clanahan	25
Alex. Dobie	25
D. McRae	25
Mrs. Freele	25
G. Malterhed	25
John Walker	25
Elizabeth Walker	25
Robert McLarty	25
Katy Bradden	32
A. P. McDonald, M.P	3 00
Mrs. McDonald	1 00
George McDonald	50
Malcolm McDonald	50
Edmond Grace	1 00
John Cameron	50
D. Patton	25
Friend	10
John Simpson	50

MUNCEYTOWN,

CARADOC.

ST. PAUL'S CHURCH.

†H. C. Hogg	5 00

Collected by Messrs. W. Wilson & C. Timothy.

Mrs. Hogg	1 00
Miss E C. Gilly	50
John F. Gilly	50
Henry G. Gilly	50
Andrew Jacobs	50
Joseph Nichols	1 00
Mrs. J. Nichols	25
Messrs Gordon & Begg	1 00
Samuel Clarke	1 00
Mrs. Fanny Snake	50
Mrs. Joshua Wilson	50
Benjamin Groesbeck	25
Abraham Hill	05
Thomas Turkey	05
Thomas Snake	50
Solomon Snake	50
John Tomigo	25
Mrs. John Dolson	25
Mrs. John	12
Taylor Logan	05
John Douglas	25
James Hank	25
Mrs. James Hank	25
Mrs. Joseph Dolson	10
William Albert	50
John Weaks	25
Mrs. William Albert	25
Joseph Fox	45
Mrs. Benj. Groesbeck	25

ONEIDATOWN.

†Rev. H. P. Chase	5 00
Wm. Doxtoter, sr.	2 00
Molinda Doxtoter	25
Lucy Doxtoter	10
Allen Thomas	25
Electa Thomas	25
Baptist Doxtoter	25
Mrs. B. Doxtoter	25
Isaac Bunn	25

MORAVIAN INDIANS

Collected by Mr. Joseph Pheasant.

Joseph Pheasant	1 00
Henry Logan	50
Alfred Jacobs	1 00
Isaac Dolson	50
John Wampum	50
John Cornelius	1 00
John Peters	50
Betsy Logan	50
Julia Noah	50
Mary S. Jacobs	50
Edward Whiteye	1 00
P. John	50
John S. Jacobs	2 00
H. Cornelius	50
Mary Cornelius	50

COUNTY OF BRANT.

BRANTFORD.

GRACE CHURCH.

Collected by Jas. Smith and Fred. Mudge.

Chas. Watts	5 00
James Smith	1 00
F. Mudge	2 00
Mrs. Stevens	1 00
Mrs. Stratford	3 00
George Batman	1 00
Dr. Christie	1 00
R. Shackell	50
D. C. Sullivan	1 00
Mrs. Sullivan	1 00
Fred. Sullivan	50
Alfred Sullivan	50
Georgiana Sullivan	50
William Lines	1 00
J. Bingham	1 00
Geo. Fleming	1 00
R. Gorman	1 00
S. Lauterback	50
Dr. Henwood	2 00
Miss Dunwich	3 00
A. McMeans	50
Fred. Walsh	1 00
John Weinaugh	50
W. D. Macgee	50
J. B. King	25
F. Hatch	50
Mrs. Page	50

Collected by W. J. Imlach.

Mrs. Col. Imlach	4 00
W. J. Imlach	4 00
Rob. Fair	1 00
†Rev. J. C. Usher	5 00
Mrs. Usher	2 00
Miss Usher	1 00
A. L. Usher	1 00
Thos. Usher	75
John Wye	5 00
Mrs. Wye	2 00
" Keith	3 00
Edward Jones	2 00
Mr. Richardson	1 00
Emily Hayden	50
Bella Hayden	50
Dr. E. Griffin	1 00
C. H. Stokoe	1 00
Mr. Holmes	50
Mr. Catton	2 00
Mr. King	1 00
Thomas McMahon	1 00
Stanley Dunn	1 00
H. J. Jones	2 00
†H. Racey	5 00
Mrs. Racey	1 00
Annie Racey	25
Minnie Racey	25
Maggie Racey	25

	$ c.
Willie Racey	25
Harry Racey	25
Eddie Racey	25
Thomas James	1 00
Mr. Larmour	1 00

PARIS.

Coll'ted by Mrs. Porcell and Miss Channer.

†Rev. Dr. Townley	6 00
†Mrs. Townley	6 00
J. W. Acres	3 00
Wm. Acres	1 00
Nellie Acres	50
J. J. Acres	50
L. E. Acres	50
Mrs. G. Brown	1 00
Mrs. A. M. Bennett	1 00
" Bosworth	1 00
†Thos. Coleman	5 00
Mrs. Coleman	2 00
Miss Coleman	1 00
Miss M. Channer	1 00
Miss Channer	50
Mrs. Jas. Coleman	1 00
C. Clark	1 00
Thos. Clark	1 00
Mrs. Clark	50
Alice Clark	25
Chas. Clark	25
Henry Clark	25
Mrs. Eddington	1 00
" Guise	50
J. Hill	50
Albin Hill	50
Owen Hitchcox	50
D. Kinney	50
Mrs. Kinney	50
Mrs. MacDonnell	1 00
Thomas Mayberry	50
Thomas Mawson	50
W. G. Powell	1 00
Mrs. W. G. Powell	1 00
" Pierce	25
Henry Penton	1 00
Arthur Quer	25
Nevill Smith	2 00
Mr. Sinclair	1 00
George Stanton	1 00
Mrs. George Stanton	1 00
G. Stanton, jun	50
Mary Stanton	50
Wm. Stanton	1 00
Sarah Stanton	50
A. N. Stanton	50
Mrs. Tuskey	25
" G. Tarrant	50

Collected by Mrs. F. H. Haycock & Mrs. W. S. Martin.

Dr. A. R. Ball	50
Wm. Brown	50
Mr. Bann	1 00
Mrs. Bann	50
Banfield Capron	1 00
M. K. Carr	1 00
Joseph Chapin	50
James Crawford	50
John Dore	50
Robert Evans	50
G. T. Florry	50
F. H. Haycock	2 00
Mrs. F. H. Haycock	2 00
Esther F. Haycock	25
A. B. Haycock	25
Laura H. Haycock	25
Catherine H. Haycock	25
Joshua Longhead	25
Louis Lapierre	50
W. S. Martin	1 00
Mrs. W. S. Martin	1 00
John A. McCoy	1 00
G. W. Oakley	1 00
Edward Patton	50
A. Savage	1 00
Mrs. H. J. Sutton	50
George Tarrant	50
H. C. Wynn	1 00
Mrs. H. C. Wynn	1 00
W. Winter	1 00
Mrs. Watson	50
W. F. Watson	15
Mrs. White	50
Mrs. Wm. White	50
W. S. Wilkinson	50
Edward Wheeler	50

Collected by Mrs. John Anderson.

John Anderson	1 00
Mrs. John Anderson	1 00
Miss E. J. Anderson	50
N. A. Bosworth	3 00
J. Y. Betts	1 00
Thomas Blackney, jr.	1 00
John Bouhier	25
Mrs. John Bouhier	25
Henry Catton	50
W. H. Capron	2 00
Wm. Evans	50
G. H. Fawkes	50
James S. Fagan	50
George E. Hemming	50
James Hitchcox	75
Mrs. A. Hughes	25
Wm. H. Hilton	50
Charles Milburn	1 00
Mrs. J. Mitchell	50
Mrs. W. Patterson	1 00
Wm. Petch	1 00
Mrs. R. Storr	25
Thomas Stevenson	50
Mrs. T. Stevenson	50
Willie Stevenson	10
Normon Totten	1 00
Osborne Totten	50
Mrs. T. Watson	1 00

Collected by Mrs. Ryall and Miss Cryder.

Mrs. Bass	1 00
Richard Bass	50
James A. Baker	1 00
John Conworth	50
Mrs. Fussell	50
Miss Hawley	50
Mrs. Hewett	50
†John A. Penton	5 00
Mrs. J. Pickeridge	50
Thomas Ryall	2 00
John Ricard	1 00
F. A. Richardson	50
T. Roberts	1 00
Mrs. Whitcomb	1 00

BURFORD.

TRINITY CHURCH.

Collected by Miss S. A. Holder.

Geo. W. Holder	50
Mrs. Ruth A. Holder	50
A Friend	25
James B. Holder	15
J. H. Padfield	25
A. Fowler	25
R. O. Gage	25
B. Vanhorn	25
J. Ramsay	10
Mrs. M. Kane	50
J. Loraine	25
A. Latimer	25
Wm. Bourne	22

Collected by Miss Gage.

Adbeel Eddy	2 00
R. O. Gage	4 00
Eliza Eddy	1 00
Kate Meyers	25
J. Mudge	1 00
A Friend	25
H. Lyman	50
D. Hooker	25
P. J. Pilky	50
Joseph Little	25
Elias Simmerman	1 00
Mrs. Simmerman	75
Mrs. Darbey	1 00
Wm. Watson	50
Mrs Wm. Watson	25
Miss Glover	10
Joseph Miles	1 00
Mrs. Miles	50
V. Shillington	20
Maggie Burton	25
Mrs. B. Johnston	25
John Sackrider	10
Joseph Eddy	50
Mrs R. O. Gage	1 00
Maggie C. Gage	25
Alice S. Gage	25
Mrs. Simmerman	50
Mrs. Flock	1 00

Collected by Mrs. John Gabel and Miss Haun.

T. Lloyd Jones	1 00
J. W. Gabel	50

	$ c.
J. Bingham	1 00
A. Ballard	50
Mrs. F. A. Miller	25
Mr & Mrs. D. Heywood	2 00
A Friend	50
Mr. & Mrs. J. Miller	75
Andrew Miller	25
W. A. Hearne	50
Henry Cox	50
George Gordon	25
Ira Day	25
J. W. Grove	25
John Catton	25
Ed. Yeigh	25
Thomas Jones	50
Mrs. J. Sherwood	25
John Whelpley	25
John Whittaker	50
Mrs. S. Whittaker	50
Robt. Whittaker	50
Barbara Ryder	25
Mrs. D. Elliot	50
Maria A. Elliot	25
James McCaffry	25
Mrs. J. McCaffry	25
Henry Hipkins	25
M. Haun	50
Mrs. M. Haun	50
Wm. Perrin	2 00
A Friend	25
G. Waters	50
H. G. Townsend	50
Mrs. H. G. Townsend	1 00
Joshua Gidney	50
Eliza Lloyd Jones	25
J. K. Thompson	50
Mr. Munson	25
A Friend	25
Mrs. Allen	1 00
Wilson Irwin	25
John Collins	50
Wm Derry	25
G. H. Tisdale	25
Helen Tisdale	25
J. C. Tisdale	1 00
Mrs. J. C. Tisdale	50
Daniel Perley	1 00
B. F. Haun	25
Dr. Crysler	50
Miss Johnson	25
†Rev. J. Padfield	5 00
Mrs. Padfield	2 00
Miss Padfield	1 00
Herbert Padfield	50

ST. JOHN'S CHURCH.

Collected by Miss Mills.

W. S. Mills	1 00
Mrs. Farrington	1 00
George Weir	75
C. A. Weir	05
Mary Ann Weir	25
Henry Weir	50
H. V. Weir	50
John Stephenson	1 00
Mrs. Stephenson	25
F. H. Stephenson	50
Mrs. Stephenson	25
John Doran	25
Mr. Kennedy	50
Mrs. Poole	1 00
James Poole	50
Samuel Osmund	50
James Rixon	1 00
Mrs. J. Rixon	1 00
John A. Smith	50
Hannah Stephenson	25
O. Dutcher	25
Mrs. Poole	85

ST PAUL'S CHURCH.

Collected by Mrs. M. Smith.

Rev. J. Padfield	1 00
Matthias Smith	2 50
James A. Smith	1 00
Mrs. J. A. Smith	50
David Adare	50
Mrs. Jacob Smith	25
Mrs. Maria Smith	1 00
Mrs. D. Henry	25
John Armour	1 00
Mrs. J, Armour	50

Collected by Mrs. M. Bowman.

Paul Huffman, jr.	6 00
Hannah Huffman	2 00
John P. Huffman	25
Martha V. Huffman	25
George Huffman	10
Charles Huffman	1 00
Samuel Huffman	1 00
David Huffman	1 00
Elizabeth Huffman	1 00
Peter Bowman	1 00
George Bowman	50
James McCormick	25
L. T. Whittaker	50
James H. Bowman	50
Richard Johnston	50
Mrs. L. T. Whittaker	50

MOUNT PLEASANT

Coll. by Rev. William Clotworthy.

Dr. A. Cooke	1 00
Richard Tenant	50
Crosby Tenant	25
†William Clotworthy	5 00
John Devlin	50
Mr. Geary	25
Mr. Musser	25
Mrs. C. Heaton	25
A. B. Cooke	1 00
W. L. Jones	25
M. Townson	25
J. R. Ellis	25
Mrs. Walters	25
Mr. Rouse	25
Mrs. Ray	25
Miss E. Ray	25
A. Friend	10
Mr. Bayfield	25
Mr. Liscombe	25
Mr. McKewn	25
Mrs. T. Gramtham	25
Mrs. Gernsey	12
Mrs. S. Phelps	25
Herbert Bigger	50
Henry Ellis	25
Jonas Heaton	50
Mr. McGeary	25
Mr. Bryce	25
S. Sayles	25
Robert Eadie	25
Mrs. E. Reins	25
Jane Sayles	10
Morris Hardy	25
James Bigger	25
Albert Briggs	1 00
Mrs. Morrison	25

Collected by Miss Helen Smith.

John Toyne	1 00
Mrs. A. Toyne	50
H. S. Westbrook	50
H. Burch	25
James H. Abbott	25
Mrs. J. Abbott	25
M. Westbrook	50
Mrs. M. Westbrook	75
Miss Helen Smith	25
B. M. Watkins	25
Walter Hall	25
Thomas Hall	50
Mrs. Hall	50
Edward Hall	25
A Friend	25
A Friend	25
J. W. Vivian	25
A Friend	25

Coll. by Miss Cormick.

Colonel Perley	1 00
Mrs. Perley	50
Charles Perley	1 00
Mrs. Charles Perley	1 00
Mary Perley, a child	5
John Kendrick	50
Mrs Thomas Perley	1 00

CAINSVILLE.

Coll. by Mrs. H. Imlack.

Mrs. J. Laws	25
Wm. Fee	25
James Curwin	25
James Reed	50
Mrs. Grenny	1 00
Miss Morden	35
H. W. Metcalf	50
Mrs. P. Westbrooke	1 00
Mrs. D. Whiting	50
J. Fyles	25
Mrs. Fyles	60

	$ c.
Mrs. Howard	1 00
A Friend	15
H. J. Imlack	1 00
Miss Kate Imlack	25
Fanny Imlack	25
Edith Imlack	25
Miss Emily Imlack	25
Miss Peatman	50
Mrs. Peatman	50
W. Hildred	25
J. Hobson	50
Mrs. Hildred	25
Mrs. Shepherd	25
Captain Thomas	1 00
A. Duncan	25
Mrs. C. Clarke	12
S. Taylor	50
Mrs. Browett	50
Mr. Hewett	50
W. Brown	25
Samuel Squire	1 00
Mrs. Squire	50
Miss Squire	50
Edward Squire	10
Richard Squire	1 00
Miss Jordon	12

Coll'd by Mr. Thompson

Isaac Thomas	50
Joseph Thompson	10
James Curwen	25
John Lampkin	25
Margaret Hyndman	13
Thomas Adams	25
James McLaren	25
Mary Lampkin	25
Wm. Lows	20
Edward Lampkin	25
W. H. File	25
Peter Greenwood	10
John Greenwood	25
Wm. Warbrick	25
A Friend	7
A Friend	10
Wm. Story	12
Anthony Copeman	25
Benjamin Cornwall	25

ONONDAGA.

†Rev. D. W. Duane	5 25
‡Richard Herdsman	5 00
Mrs. Griffith	1 00

Coll'ted by Miss Griffin.

R. Dogherty	1 00
F. S. Whiting	25
Thomas Oliver	25
Elijah Day	25
Charles Ward	25
J. W. Burriss	25
J. Schofield	25
J. Waugh	25
N. Nesbitt	25
J. Merrill	25
M. Whiting	25
A. B. Wilson	25

MOHAWK AND TUSCARORA.

Collected by T. Griffith.

†Rev. A. Nelles	5 00
Mrs. Nelles	2 00
Mrs. Macklem	2 00
Thos. Griffith	2 00
Samuel Davis	1 00
Wm. Bauslaugh	1 00
Mrs. Bauslaugh	75
Elira Bauslaugh	25
Miss Hixon	50
Miss	50

Collected by Nelson Miller.

Mrs. Miller	25
Anthony Miller	50
John Fawcett	25
James Bracken	25
Mrs. Bateman	50
Jas. Henderson	25
James Bateman	50
John Duncan	25
Peter Miller	25
A. Miracle	25
Susannah Staats	25
Sums under 25 cts	62

Collected by David Carpenter.

J. S. Hill	50
David Miracle, jr	1 00
Margaret Miracle	25
John Froman	50
Susan Froman	25
Catharine Lewis	25
David Fraser	25
David Carpenter	25
Moses Carpenter	25
David Carpenter, jr	25
Hannah Bradley	25
L. Thomas	25
Sums under 25 cents	1 28

Coll. by Mrs. J. Davids.

Jacob Davids	50
John Hill, sen	25
Joseph Clause	25
James Scott	25
Richard Smith	25
Seth Johnson	50
Thomas Johnson	25
Samuel Hill	25
Wm. McLean	25
James Hunter	25
F. Palmerston	25
Christiana Davids	25
Geo. Skimmins	25
Elira Richardson	25
Sums under 25 cents	50

Collected by Mrs. Lewis.

S. P. Nelles	25
Richard Vivian	25
E. S. Wilcox	25
Thos. Ryan	50
J. M. Haviland	25
Sums under 25 cents	25

Collected by Miss Barnheart and Miss J. Hill.

Mrs. A. Gavlon	25
Margaret Twolfish	25
Deborah Barnhart	25
Moses Martin	1 50
Joseph Carpenter	1 00
Sums under 25 cents	1 54

Collected by Mrs. A. Martin.

J. A. Beaver	1 00
Mrs. Davis	25
Joel Johnson	25
Mrs. A. Martin	25
Sums under 25 cents	15

Collected by Miss Carpenter.

Mrs. Skimmins	50
A. E. McGaw	25
Mrs. Carpenter	25
Elira Carpenter	25
Sums under 25 cents	13

Coll'd by Mrs. Roberts.

†Rev. R. J. Roberts	5 00
Mrs. Roberts	1 00
Mr. Tekanatake	37
Mr. Toriwhyere	25
John Foreman	50

Coll'ted by Mrs. Elliot.

†Rev. A. Elliott	5 00
‡J. S. Kingston	5 00
Mrs. Dee	1 00
Mrs. Smith	1 00
John Miller	1 00
John Beaver	1 00
Gehari Carpenter	1 00
James Styres	1 00
Isaac Hill, sen	50
Isaac Hill, jr	50
Josiah Miller	50
Jane Anderson	25
Hiram Johnson	25
Sarah J. Summers	25
John Anderson	25
John Styres	30
Albert Anthony	1 00
Charles Jackson	75
Elira Simons	1 00

	$ c.
Cornelius Moses	1 00
Margaret Moses	1 00
John Wampum	25
Hannah Minture	1 25
Victoria John	50
Catharine Goosey	1 00
Isaac Minture	25
Samuel Snake	25
Elira Minture	25
Catharine French	25
Jane Williams	25
John Henry	25
Henry Snake	25
Sunday S. Children Middleport	3 00
Sums under 25 cents	35

COUNTY OF BRUCE.

WALKERTON.

Coll'ted by Miss Mary Mackintosh.

John McArie	1 00
James Waterson	1 00
W. Willoughby	25
F. Hammond	25
J. B. Mason	25
H. Davidson	25
A. Mackintosh	25
J. P. Davis	25
E. Kilmer	25
H. C. Deans	25
J. Hargreaves	25
James Priel	25
H. C.	50
M. G.	25
H. W. Todd	25
Mrs. Walker	1 00
A Friend	25
A Friend	25
Hugh Wilson	50
James Flett	25
F. M. Tallman	25
Wm. Hall	50
Mrs. Griffiths	25
J. G. Hibbert	25
H. P. C. Conner	50
Mrs. Boulton	25
James Wilson	1 00
Hugh Wilson	50
A. Wilson	50
James A. Wilson	50
William Todd	25
D. Moore	50
S. Sutton	50
R. J. Geary	25
John McLay	50
Wm. Shannon	25
John Thorrington	60

Collected by Miss M. A. Rivers.

Richard Rivers	1 00
Edward Barton	1 00
Albert Barnham	50
John Barton	25
James Coulter	25
Christopher Smith	25
Mrs. Tennant	25

ENNISKILLEN.

Collected by Miss Mary Trotter.

A Friend	75
Hugh Montgomery	50
F. Walker	25
Eli Hunt	25
Mrs. T. Black	25
Wm. Bleasdell	25
Robert Monroe	25
John McCauly	20
H. B. O'Conner	50
Mrs A. Mason	25
Mrs. O'Conner	50
Miss O'Conner	25
Mrs. Griffiths	25
James Miller	25
John Connell	25
Mrs. R. Montgomery	25
Mrs. W. Montgomery	25
N. Garlan	50
Wm. Grundy	25
David Portip	25
T. Anderson	12
Mrs. S. Montgomery	25
Hugh Montgomery	25
Samuel Hawthorne	25
Edward Cunningham	10
Thomas Wallace	25
Mrs. Wallace	25
John McLeod	19
John Doherty	25
John Cunningham	25
Thomas Cunningham	25

EKFRID'S SCHOOL HOUSE.

Collected by Miss A McCoy.

James Young	25
George Keys	25
Joseph May	25
Wm. Allerdyce, jr	25
Wm. Garlan	25
Patrick Garlan	20
John McCoy	25
George W. Routledge	25
J. A. Long	25
P. May	25
Dougald McLeod	25
John Hunt	25
John Hunt, jr	25
James Hill	25
Wm. Boddy	25
John Boddy	25
Wm. Parrel	25
Henry Elder	30

Coll'd by Miss M. Noble and Miss I. Foster.

George P. Payne	2 00
John Craig	50
John Kidd	2 00
Alex. Craig	18
Geo. Kinghold	25
Isabella J. Porter	25
Richard Rothwell	50
Wm. C. Nixon	25
Mary A. Knight	25
Jas. Noble	25
John Brown	15
Mrs. Whyte	30

HANOVER

Coll by Miss M. Dobney

David Stevenson	25
Wm. Stevenson	50
John Dobney	25
John Black	25
John Faulkner	25
Elizabeth Berry	25

Coll. by Miss Lockhart

J. S. R	25
W. Wither	25
C. Scarborough	25
Jane Jasper	25
W. Ashdown	25
Hard Case	10
Ann McMannis	25
John Jackson	25
Wm. Lockhart	25
Mary McMannis	50
John Goode	25
J. H.	10
Kate Lockhart	50

Coll. by Miss E. Cooper

Natham Lines	25
Natham Lines, jr	25
Edward Lines	25
Mrs. Bank	12
Thos. Treynor	10
Thomas Stubbs	10
James Smith	5
John O'Niel	25
Mrs. Shanks	10
George Rupell	25
Andrew Miller	25
Mrs. Goode	25
Mrs. Woods	7
Elizabeth Rowden	10
Ann Rowden	10
Wm. Rowden	5
Hector O'Neil	25
Thomas O'Neil	50
George Cooper	50
Mathew Phillips	25

Coll. by Miss A. Marten and Miss A. McGaw.

E. A. Goodeve	1 00
C. F. Goodeve	1 00

	$ c.
P. Lecutenschlager	25
Mrs Harssenjager	10
J. R. McGaw	10
Annie McGaw	10
E. McNechal	10
E. McNally	10
R. E. Hopkins	25
C. E. Lockie	10
Mr. Scarborough	10
L. Young	25
Mrs. McGaw	10
Charles Stewart	10
D. Kuechtel	12
Wm. Hood	25
Mr. Waggoner	13
David Gibson	25
C. E. Gottwalls	25
Mrs. McKay	25
Mary Ann Gibb	10
A Friend	15
Wm. Lawson	25
Emma Adams	20
Emily Adams	25
Charles Elliott	10
James McMechin	10
Clara McGaw	5
Emma L. Clarke	7
Clara Pickard	10
Sarah J. Mitchell	10
Sarah A. Tweedy	25
L. Coppinger	25
Robert Marshall	50

SOUTHAMPTON.

ST. PAUL'S CHURCH.

†R. S. Cooper, (2 yrs.). 10 00

Coll'ed by Miss Forrest.

Mr. Butler	1 00
Thomas Lee	1 00
A. Proudfoot	1 00
F. Proudfoot	2 00
Mr. Burwash	1 00
Mrs Gilbert	1 00
" Wetherall	1 00
" Thorpe	1 00
Fred King	1 00
Mrs. W. Gilbert	50
James Jock	50
Mrs. Hilbert	50
" Wilson	5
Dr. Frickelton	50
Geo. O. LeVaux	50
A Friend	55
D. Lambert	20
Mr. Conaway	50
Thos. Dagge	50
Henry Douglass	25
Mrs. T. Davis	25
" J. Lee	50
Miss Morton	25
Mrs. Potts	50
" Douglass	50
Thos. Cascaden	25
A Friend	25
Mrs. Calder	50
Mr. Forrest	25
Mrs. Turner	25
C. F. Forrest	25
Miss Forrest	25
Mrs. McKenzie	25
" Busby	25
J. McLean	50

INVERMAY.

CHRIST CHURCH.

Collected by Mi s Coleman.

W. H. C. Hore.	1 00
Mrs. Hore	1 00
T. Coleman	1 00
Annie Coleman	1 00
Robert Kerr	25
John Kerr	25
F. Gallagher	57
D. Wark, sen	25
D. Wark, jr	50
James Johnson, sen	25
Mrs. Johnson	25
Sarah A. Johnson	25
Joseph Johnson	25
Mrs. Johnson	25
" Kilpatrick	25
" Pyman	50
" R. Fenton	50
Henry Fenton	25
Mrs. Leggo	25
Mr. Leggo	25

Collected by Mrs. H. Barber.

Claudius Ekins	2 00
Mrs. Scott	50
James Barber, jr	1 00
Robert Powell	50
James Barber, sen	50
Margaret Barber	50
Nathaniel Barber	50
Mrs. N. Barber	50
Eleson Casey	50
Mrs. Casey	50
Wm. Barber	50
Mrs. W. Barber	50
Wm. Morrow, jr	1 00

Coll'd by Miss Marmion and Miss Dyer.

Capt. J. W. Linton	1 00
A. P. Cunningham	50
A. Nelands	1 00
Mr. Morton	50
T. Achley	50
W. James	50
W. Francis, M.D	50
John Hall	1 00
John Kilbourn	50
Mrs. Freebourn	50
J. Erwin	50
A Friend	25
W. Trelford	25
A Friend	25
Miss Elliott	20
A Friend	25
Thomas McInnes	25
Henry Trelford	30
W. D Marmion	25
Miss Riddell	50
Miss M. Riddell	25
S. S	25
John Toby	25
T. H. Vandusen	25
Miss Nelson	25
Thos. Cairns	1 00
Mrs. Chesterfield	25
Mr. Carlill	50
A. Carlill	25
John Brown	1 00
Mrs. Dyer	25
" Sterke	1 00
" Newton	25
" Clarke	25

LAKE ARRAN.

Coll'ted by Mrs. Thos. Morran.

Andrew Morran	25
Anne Morran	25
Thomas Morran	25
Ellen Morran	25
Thos. Jamison	25
Wm. Busby	25
John Morran	25
Ellen Morran	25
Mr. Barnes	9
Wm. Tipping	50
R. Langstaff	25
Margaret Langstaff	25
Wm. Gibson	25
Joseph Langstaff	25
John Langstaff	25
Mr. Landers	25
A Friend	25
Fred. Kilbourn	25
Mr. Roberts	25
W. R. Hady	25
A. Crawford	25
Wm. Morrow	25
Mrs. Morrow	25
H. J. Kilbourn	50
D. Dick	25
James Love	25
A Friend	25
John Welsh	25
James Knox	25
John Brinckman	25
Wm. Foster	25
Isabella Harron	25
George King	25
A. McKillop	36
Aaron Box	50
A. Brinckman	25
Jas. Taylor, M.D	25
A. King	25
Mrs. Nelson	25
Joseph Croome	25
George Morrow	25
Mrs. G. Morrow	25

	$ c.
James Harran	25
George Langstaff	25
George Kilbourne	25
Robt. Morran	25
Mr. Falkner	25
Mr. Hurst	50
Thomas Lesley	25
Thos. Summerville	25

BERVIE.

Coll. by Misses Griffith and Dagg

Dennis Chadburn	1 00
Mrs. S. Long	1 00
John Stringer	50
A Friend	25
A Friend	50
Hiram Griffith	50
Meredith McKee	50
Mrs. Bennett	50
Leonard Shewfelt, sr.	25
Peter Shewfelt	50
Samuel Tooke	25
John N. Ross	50
Henry Griffith	50
Sums under 25 cts	10
Richard Dagg	1 00
Christopher Hewitt	1 00
Wm. F. Sithes	1 00
Wm. Needham	1 00
Samuel Colwell	1 00
Robert Needham	1 00
Thomas Bradley	50
Mrs. Geo. Beckton	50
George Beckton	50
George Carter	25
Samuel McCoskery	25
Andrew Boyd	25
A Friend	25
Thomas Hewitt	43
John McCoskery	50
Joseph Curtis	25
Samuel Needham	25
A Friend	25
John Hewitt	50
Robert Walsh	25

Coll. by Misses Burns and Rawlins.

Sarah Ann Burns	25
Henry Stanley.	25
Thomas Burns	25
Mrs Joseph Walls	25
Wm. Walls	25
Robert Macauley	25
Henry Culbert	25
Hiram Morgan	25
Mrs. F. Collins	25
Thomas Collins	25
Wm. Collins	25
Mrs. Collins	25
Thomas Morgan	25
Miss C. Rawlins	25
John Morgan	25
Robert Rawlins	25
Thomas Stanley	25
Thomas Wall	25
Wm. Scott	25

	$ c.
Charles Cuyler	25
Mr. Switzer	25
Mrs Morgan	25
Miss. E. J. Morgan	25
Sums under 25 cents.	68

PINE RIVER.

Coll. by Miss E. Hunter

Wm. Blair	50
Aaron Staffer	27
John Hunter	50
Mrs. John Hunter	50
Joseph Parr	50
James Hunter	50
George Storey	25
Mrs. Parr	25
Mrs. E. Hunter	50
Edward Hunter	50

Coll. by Miss Gamble.

John Young	50
Mrs Snowdon	50
Mrs. Emerton	35
Mrs. Tilly	25
James Dunlop	25
A Friend	25
John Hicks	60
H. Robinson	15
Mrs Gamble	50

WINGHAM.

Coll'ed by Miss Murphy and Miss Ralph.

†Rev. Wm. Murphy	5 00
Miss Murphy	1 00
John Gregory	1 00
Mrs. Porter	1 00
Dr. Garner	50
Mrs. McKinnon	50
" Graham	50
Mr. Kent	50
T. Gregory	50
Wm. Bowers	50
Mrs. Hobblethwaite	50
" Elston	50
John Green	50
Mrs. G. Green	50
Thos. Robinson	50
Mr. Copeland	50
Mrs. P. Fisher	50
D. Cameron	50
A. Fisher	50
E. Farley	50
A Friend	50
Wm. Cornyn	50
Thos. Moore	50
Mrs. Currie	25
" Griffin	35
Jas. Heayn	30
Mr. Roderus	25
Mr. Townsend	25
R. Carr	25
Mr. Warren	25

	$ c.
W. Birtch	25
D. M. Rodgerson	25
T. Stiles	25
Miss Griffin	25
Mrs. Scott	25
Edward Bowers	25
Mrs. Abraham	30
A Friend	12
A Friend	10
Mr. Kirkby	25
Miss Fisher	25
Geo. Copeland	25
Mrs. Copeland	25
John Deacon	25
Nelson Griffin	25
Mr. Woodland	25
Mrs. Spence	10
Mr. Mundell	25
Mrs. Kerr	10
Mr. Barkley	25
Miss S. Ralph	25
Thomas Birtch	25
Jas. Kelly	25

Coll. by Misses Nicklin and Leary.

H. Grain	1 00
Thomas Davidson	1 00
John Leary	50
Wm. Grain	50
Miss Nicklin	50
Henry Godkin	50
Benjamin Leary	50
Robert Pettipiece	50
Mrs. Pettipiece	50
Edwin Winfield	50
A. Scarf	50
Miss Forster	50
Mrs. Sutherland	50
" Taylor	25
Mr. Hamilton	25
H. D Henderson	25
Mr. Gillespie	25
Donald Lamont	25
T. Wilson	25
Mrs. Gillespie	20
" Gingrich	25
John Everett	10
Mrs. Baird	20
Thos. Netterfield	25
Joseph Allan	25
Joseph Hincks	25
Ronald Lamont	25
Mr. Bruce	25
Mrs. Bruce	25
Mrs. Allen	10
A Friend	25
Somebody	10
A Friend	20
Mrs. McConnell	18
Thos. McCreight	50
S. Frelick	25
A McKay	30
Mrs. Davidson	25
Colin Sherlock	25
Mrs. Harrison	13
Thos. Burchill	25
Mrs. Burchill	25
" Currie	18

Coll'ted by Mrs. Bryans.

	$ c.
Robert Bryans, sen	50
Robert Bryans, jr	50
Wm. Bryans	25
Edward Bryans	25
Mary Bryans	25
Jane Bryans	25
E. Proctor	25
Margaret Gregg	25
A. H. Haslum	15
Thos. Jewitt	25
James Baily	25
Jas. Thompson	50
Charles Wheeler	50
Wm. Wilkinson	10
John Dilworth	25
A Friend	25
Wm. Morrison	25
Thos. Bridges	50
Wm. Wray	25
Mrs. Coulter	12
Wm. Hays	1 00
Joseph Stutt	25
Thomas Wilkinson	25
Mrs. Hood	25
James Wilkinson	25
Lancelot Tasker	25
James Cloaky	50
Mrs. Tasker	25

Coll by Miss E. J. Sadler

Robert Sadler	50
J. Gollay	50
S. McCurdy	50
Thomas Maxwell	50
Wm. Thompson	50
Mrs. Sadler	25
John Sadler	25
Wm. Martin	25
James McKay	25
Jeret Maxwell	25
John McCracken	25
Mrs. McCracken	25
James Johnston	25
David Johnston	25
Thomas Redmond	25
Geo. T. Brown	25
John Richardson	25
James McCallum	25
John Saulter	25
James McGee	25
Charles Foster	25
Robert Warwick	20
James Cassamore	12
John Ellison	10
Francis Hebert	10
Alex. Bruce	10
D. Stewart	10
Mrs. G. Duncan	10
John Ishister	10
Alex. Foster	10
Mrs. Ellison	9
Other small sums	27

Coll. by Miss Campbell

Miss E. Campbell	25
Robert Campbell	25
M. Campbell	25
Esther Campbell	25
Thomas Campbell	25
John Campbell	25
John Begly	25
Joseph White	25
Wm. Colvin	25
Mr. Martin	25

LUCKNOW.

Coll. by Mrs. Sturdy and Mrs. Dr. Tennant.

Dr. Tennant	2 00
Dr. Garner	2 50
O. Sturdy	1 00
R. Hadwin	1 00
Bingham & Little	65
Mrs. Walker	50
J. Grundy	50
John Lowrie	50
R. Proctor	50
Miss Kelly	50
D. Patterson	50
G. N. Berry	50
Mrs. Sheppard	50
Mrs. McNabb	50
S. Took	50
Wm. Brinkman	50
J. McClusky	50
Mr. Maher	50
James Webster	50
Mrs. Brown	25
John McKay	25
Mrs. McGregor	25
Mrs. Sumerville	25
A. McKay	25
W. Aldry	25
E. Fowler	25
J. Cunningham	25
G. Martin	25
Mrs. Campbell	25
John Spears	25
Mr. Corrigan	25
J. McBain	25
J. McGuire	25
D. McMillen	25
J. Martin	25
Charles Secord	25
M. Secord	25
John Secord	25
George Kerr	25
Duncan Clarke	25
D. McConnell	25
Mrs. Mooney	25
Charles McLean	25
Samuel Colriett	25
A Friend	25
F. Grundy	25
M. Fanworthy	25
Robert Graham	25
Wm Armstrong	25
M. Murtchison	25
James Warren	25
Mrs. McCrady	25
Mrs. Troleaven	25
Mrs. Miller	25
George Burgess	25
H. Cameron	25
J. Anderson	25
E. Andrew	25
J. Holmes	25
Mrs. Meddleton	25
Mrs. Johnston	25
W. Hays	10
A Friend	5

LYTH.

Coll. by Mrs. Skinner and Miss Headly.

Wm. Drummond	1 00
Mrs. Sherritt	50
Jos. Beyle	50
N. Squire	50
D. B. McKinnon	50
Mrs Shane	50
Mrs. Skinner	30
George Charles	25
Robert Cook	25
Wm. Richardson	25
James Coombs	25
Thomas Gibson	25
R. D. Mitchell	25
Wm. Sloan	25
Mrs. Quinn	25
John Coombs	25
Mrs. Coombs	25
John L. Laidlaw	25
Mrs. Birmingham	25
Mrs. McQuarrie	25
Thomas Birmingham	25
H. Poulton	25
George Quinn	25
M. McKellar	25
Mr. F. McHum	25
Alex. McGowan	25
John McDonald	25
Mr. McQuarrie	38
James White	25
Thomas White	25
Mrs. White	25
W. White	25
Charles Poulton	25
Patrick Moore	25
Thomas Nicholson	25
Widow White	25
James Beamish	25
Mrs. Holland	25
Mrs. Urquart	25
Mr. McGowan	25
Mrs. Thompson	25
Mrs. Mains	12
Mrs. Gillespie	13
John Anderson	25
J. B. Carle	25
M. D. Hays	25
A Friend	25
Mrs. McIntyre	25
A Friend	10
A Friend	10

Collected by Miss Love and Miss McGill.

Samuel Love, sr	1 00
James McGill, sr	50
James McGill, jr	50
Wm. McGill	25

	$ c.
Mrs. McGill	25
James Potter	50
Samuel Love, jr	25
Richard Love	25
D. C. Whiteford	25
Greggor McGowan	25
David Menzies	25
Wm. Mustard	25
Robert McGowan	25
Lancelot Nethery	35
James Nethery	25
David Williams	25
Mrs. Webster	25
Mrs. T. Holmes	25
A Friend	10
Wm. Miller	25
John Miller	25
Joshua Ritchie	25
George Gibson	25
Richard Leichman	25
A Friend	7
Neil Armour	25
Wm. Diamond	11

KINLOSS.

Collected by Miss Neill and Miss McConnell.

Miss Neill	50
Miss McConnell	50
Mrs. Marshall	50
Mr. Nichol	50
James Nichol	25
Edward Thompson	25
John Hodgin	25
Mrs. Hodgin	25
Mr. Pervis	25
Mr. Hodgins	25
John Corrigan	25
Mrs. Bradly	25
Mrs J. Boyle	25
R. Boyle	25
Mr. Johnston	25
Miss M. Boyle	25
Mrs. Gammell	25
James Gammell	25
Mr. Harbourn	25
J. W. Cox	25
Robert McCanlay	25
B. Paul	25
Mrs. M. A. Collins	25
James Valentine	25
Mrs. Rankin	25
S. Rankin	25
Mrs. Drummond	25
Thomas Harris	25
Mrs. McDonough	25
Miss R. McConnell	25
Miss McDonough	25
Mr. W. Elliott	25
H. Adaire	25
A Friend	25
Mrs. Harbourn	25
Mrs. Thompson	12
A Friend	10
A Friend	10
Mrs. Wadsworth	10
A Friend	10

Col. by Miss Young and Miss Haldenly.

H. Haldenly	50
R. Haldenly	25
A. Haldenly	20
Thomas Percie	25
D. G. Armstrong	25
E. G. Newbiggin	25
L. B. Densmore	25
John Gilmour	25
James Gilmour	5
Mr. Johnston	25
Miss Young	25
A. Friend	12
Miss H. D. Haldenly	20
J. G. Young	25
Charles Young	25
Wm. Colin	25
Mr. Chather	25
A. Ross	25
James Ross	25
A. Friend	5
Edgar Veat	25
D. R. Wilson	25
A Friend	25
A. Friend	12
Wm. Midford	25

Collect'd by Miss Elliott

Miss Elliott	50
W. H. Elliott	25
Catharine Vance	25
Sarah Gee	7
Mrs. M. Shelton	25
Mr. Glass	20
Eliza Harrigan	5
M. A. Smith	5

COUNTY OF ELGIN.

ST. THOMAS.

Coll. by Mrs. Caulfeild.

†Rev. Dr. Caulfeild	5 00
Mrs. Caulfeild	5 00
J. B. Miller	1 00
Henry Caldwell	1 00
Mrs. Squance	25
Miss Drake	50
James Drake	50
Mrs. Mihell	50
Mrs. Hillis	50
Jane Robinson	25
†James Farley	5 00
Thomas D. Warren	1 00
Mrs. Vial	50
A. Allworth	1 50
Mrs. Flowers	25
J. Powell	50
Mrs. George Nicoll	1 00
Mrs. Heard	25
Joseph McCully	1 00
Mr. Baltinger	1 25
Elizabeth Baxter	50
Mrs. Axford	25
Daniel Parish	1 00

	$ c.
Mrs. Rapelje	1 00
William Martin	1 00
Mrs. Martin	1 00
Mrs. Westlake	1 00
John Pillow	50
Mrs. Bradshaw	50
Mrs. Crocker	1 00
Mrs. Ellison	25
George Wegg	50
David Wegg	1 00
Mrs. Haight	50
Henry Payne	1 00
Mrs. Payne	1 00

Coll. by Mrs. Mandeville

Mrs. Neil Love	25
Charles Worthington	10
Mrs. Turville	50
Mrs. Stanton	50
Mrs. Crawford	50
Mrs. F. Ermatinger	50
Mrs. Yarwood	50
†George Kains	5 00
Mrs. Kains	1 00
Mrs. R. B. Nicholl	1 00
Mrs. Futcher	1 00
Mrs. T. Futcher	50
Mrs. L. Thompson	1 00
Mrs. S. Nicoll	50
Mrs. Lawton	25
Wm. Henderson	1 00
Mrs. Mandeville	1 00
Mrs. Day	50
Mrs. Thomas Kains	50

Coll. by Mrs. White.

Mrs. Gustin	1 00
J. Walthew	25
J. Mitchell	25
E. Horton	25
J. O. Kains	25
H. B. Gordan	25
H. F. Ellis	2 00
J. E. Cruise	25
C. W. Harte	50
N. W. Moore	50
Wm. Neal	50
Mrs. Cole	25
John McDonald	2 00
Mrs. Recks	25
W. A. Baker	50
Mrs J. A. Roe	50
Mrs. Fitzpatrick	25
Mrs. Dutton	25
J. S. Hallowell	50
J. W. Mann	50
John Hillis	25
Mrs. Ermatinger	50
A. J. Allworth, jr	25
Mrs. Kilpatrick	50
S. White	25

WESTMINSTER.

Coll. by Mrs. Jackson.

M. Jackson	1 00
Fred. W. Errington	1 00
Samuel Lewis	1 00

	$ c.
Mrs. Fisher	50
A. R. Smith	50
P. A. Smith	50
Mrs. J. Lewis	50
Mr. Wright	50
Mrs. Shore	50
Eliza Shore	25
Lettie Jackson	25
Mary Jackson	15
John Turnbull	50
Mrs. H. Bennet	50
W. R. Carey	25
Wm. Pearce	25
John Pearce	25
Mr. Anderson	25
Alexander Murdoch	25
Mrs. J. Reed	25
Mrs. E. Wright	50
J. P. Jarmain	50
A. Starkey	50

Coll'ed by Miss Hopkins

James Hopkins	1 00
Mrs. Hopkins	50
Miss Hopkins	1 00
Thomas Medowes	25
Arthur White	50
William Jones	25
Edward Preston	50
John Lindsay	50
Wm. Potticary	50
John McCully	25
John McCully, sr	25
Robert Lindsay	50
Mrs. James White	25
James Sewell	1 00
W. W. Campbell	50
Robert Auchland	50
A Friend	10
A Friend	25
John Lindsay, sr	1 50
Wm. Lindsoy	50
G. Auchland	25
Mrs Gaffeny	50
Mr. Bainerd	1 00
Charles Hopkins	50
James McCully	25
John McCully, jr	25

Coll. by Mrs. Mountford.

Walter Smith	1 00
Mrs. W. Smith	1 00
S. Lewis	1 00
Mr. Fisher	50
J. W. Cary	25
Mrs. Shore	1 00
Frank Shore	50
T. H. Shore	50
C. McKenzie	50
Mrs. Sewell	25
Mr. Weldon	1 00
S. Weldon	50
Mr. Legg	50
Mr. Cooch	50
Mr. Taylor	50
J. Dawson	50
Mrs. J. Dawson	25
John McPherson	50
Mrs. F. Shore	50

	$ c.
Mrs. Burtwhistle	50
Mrs. Mountford	1 00
Francis Jones	50
Robert McCully	25
Thomas Dawson	50

PORT STANLEY.

†S. Price	5 00

TYRCONNELL.

Coll. by Miss McCormick.

Mrs. Col. Burwill	1 00
Mrs. McCormick	1 00
Miss Partridge	25
Thomas Lawrence	50
Mr. Cochrane	50
C. Edmonds	50

Coll'ted by Mrs. John Kennedy.

Andrew Bachus	2 00
Mrs. Andrew Bachus	1 00
†Stephen Bachus	5 00
John Brown	1 00
Robert Brown	25
Miss Bobier	25
Sarah Basket	50
Joseph Fox	50
Mr. Frome	25
Wm. Fordham	50
George Hunt	25
†Rev. John Kennedy	5 00
†Mrs. John Kennedy	5 00
Mrs. Liberty	25
Mrs. Moore	50
Thomas Morish	50
Richard Morish	50
Joseph Mitchell	1 00
Mrs. Mitchell	1 00
Mr. Orchard	25
†John Pearce	5 00
Mrs. John Pearce	1 00
Seabury Pearce	50
Thomas Pearce	50
William Pearce	50
Miss Pearce	50
Thomas Pearce	1 00
Mrs. Thomas Pearce	1 00
John Sanders	1 00
Mrs. Waldron	25

Coll. by Misses Pearce.

Robert Backus	2 00
Mrs. Robert Backus	1 00
Mrs. Pearce & family	2 00
John L. Pearce	1 00
Mrs. Luscock	25

PORT BURWELL.

Coll. by Mrs. Burwell and Mrs. Youell.

Wm. Youell	2 00
Dr. Keffer	1 00
†Rev. Dr. Schulte	5 00
Mrs. Caulter	25
†L. Burwell	5 00
Mrs. Youell	5 00
†Mrs. Christie	5 00
†Mrs Freeman	5 00

VIENNA.

Coll by Miss D. MacKnight and Miss Gibson

Mrs. MacKnight	1 00
Miss MacKnight	1 50
Miss D. MacKnight	50
Mr. Hawkesworth	50
Mrs. Hawkesworth	50
Mr. Jenkins	50
Mrs. Jenkins	50
Robert Jenkins	50
Mrs. Wrong	25
A. Clements	25
Miss Gibson	2 00
Mr. Weinhold	25
Mrs. Weinhold	25
Mr. Suffel	50
Mr. MacCally	25
Mrs. Suffel	50
Robert L. MacCally	25
Miss MacCally	25
Miss Lambert	25
Mrs. Finch	50
Mr. Brasher	50
George Brasher	50
F. Brasher	25
W. Brasher	50
Mrs. W. Brasher	25
Mr. Miller	50
Mr. Draper	25
Mrs. Draper	25
Mr. Newcombe	50
Mrs. Nelles	50
Robert Locker	50
J. Ostrander	25
Mrs. Roebuck	25
Mrs. Blain	50
George Downs	50
Mrs. T. T. Brown	50
Mr. Edmond	50
Mr. Crawford	50
W. Gee	25
James Boyd	25
Charles Dracseko	1 00
Mrs. Ault	50
Mrs. Cookson	25
Mr. Thornton	25
W. Milne	25
Mrs. John Brown	25
Mrs. E. Appleton	10
Mrs. Edison	50
Dr. Tweedale	50
G. A. Smith	25
Mrs. Pilman	25
M. Edison	25

	$ c.
Mrs. Francisco	50
Mr. Row	50
Mr. Harris	25
Several Friends of Home Mission	2 00

AYLMER.

†Rev. F. Harding	5 00
Dr. Foote	50
Mrs. Foote	50
James Finnie	50
Mrs. Finnie	50
Bella Finnie	25
A. Murray	50
W. R. Farthings	50
John Farthings	50
P. Hodgkinson	25
H. Macklin	50
Mrs. Tredwell	1 00
Mrs. Simmons	50
Mrs. Mills	25
Mrs. Long	50
Mrs. Moesley	25
Mrs. McCauseland	25
Mrs. Henry	25
E. J. Hutchinson	1 00
A. Love	50
W. M. Lyon	50
John H. Arkell	1 00
Miss Williams	50
Miss Jennie Williams	50
Mr. Graham	25
Mrs. Walker	25
J. T. Henry	25
Mrs. Hughes	50
T. T. Mann	50
J. A. McCausland	50
Lizzie McCausland	25
Wm. Seers	25
Fred. Seers	12
H. Quinton	25
Mrs. Alma	50
E. W. Corey	25
F. B. Tomlinson	50
Mr. Moesley	25
Dr. Williams	50
George I. Walker	50
Mrs. Rushmer	25
Mr. York	50
Mr. Hicks	25
George Seers	25
Mrs. G. Seers	25
Mr. Lobdell	50
E. L. Cutten	1 00
Mrs. Pritchard	25
Mrs. How	25
Mrs. Gillespie	25
John Haun	25
C. H. Haun	25
Miss McCauseland	50
Robert Harrison	25
Mrs. Disher	25
Wilson Disher	75
Henry Davis	50
Dr. Edward Dancey	50

Coll. by Miss Johnson.

H. Johnson	25
Mrs. H. Johnson	25
Florence J. Johnson	10
Jonathan Thompson	25
Mrs. W. Copeland	50
Edwin Copeland	25
Joseph Thick	25
Mrs. W. Johnson	25
Harriet S. Johnson	25

PORT BRUCE.

Coll. by Miss Barr.

William Percy	50
Mary Percy	50
Adam Laidlaw	25
Charles Kuntze	25
Adam Hess	25
A. M. Pontine	25
A Friend	25
Elijah Clemens	25
Hannah E. Pontine	50
Mrs. Aitkin	25
Aseneath C. Aitkin	25
Robert Aitkin	25
T. B. Aitkin	25
Donald Aitkin	25
Celia A. Tobin	25
Herbert H. Barr	25
S. A. Barr	25

Coll. by Mrs. Murdie.

Mr. Murdie	25
Mrs. Murdie	25
Mrs. Teeple	25
Mrs. Gloin	25
S. Reynolds	25
John Beaubier	25
Joseph Copeland	25
Mrs. Oil	10
Mrs. McKillop	25
Mrs. Copeland	25
Mr. Mann	25
Mr. George	25
Miss Jane Laidlaw	25
George Copeland	50

Coll. by Misses Smith and Hume.

Mrs. Nickerson	25
Mrs. Louches	25
Capt. Thompson	25
Anetta Davis	25
Wm. J. Pace	25
J. N. Spurr	25
Mrs. Hicks	25
Thomas Wonnacott	25
W. H. Elliot	25
J. A. Doan	25
F. Smith	25
William Wonnacott	25

COUNTY OF ESSEX.

SANDWICH

†Rev. F. G. Elliott	5 00

AMHERSTBURG.

Coll by Miss Atkinson and Miss E. Bungey.

†Rev. F. Mack	5 00
Mrs. Horsman	1 00
R. Borrowman	1 00
Dr. Lambert	1 00
Mrs. J. Hamilton	1 00
Mrs. Brown	25
Mrs. Burke	50
J. Dall	50
Mr. Baker	50
Miss Conroy	50
Mrs. Brown	50
" Bungey	50
" Atkinson	50
" Bell	1 00
Mr. Paxton	50
Mr. Strouts	1 00

Coll'd by Miss Reynolds and Miss Ellen Bungey.

Mr. Salmoni	1 00
Mr. Langlois	75
Mrs. Bailey	50
Mr. Reynolds	25
Mr. Elliott	25
J. R. Park	25
J. Kolfage	1 00
Mrs. Kolfage	50
Miss Kolfage	25
Master H. Kolfage	25
Master T. Kolfage	25
Master W. Kolfage	25
Master S. Kolfage	25
Mr. Kane	25
Mrs. Gordon	2 00
Mr. Kevill	25
Mrs. Middleditch	50
Mrs. Mears	1 00
Mrs. Carey	50
Mrs. J. R. Park, jr.	50
Mrs. Leggatt	25
Mrs. Safforty	25
Mrs. Friend	20
Mrs. Templeton	50
Mr. Callum	50
Mr. Anderson	1 00
E. Anderson	50
A Friend	25
Mr. Wilson	50
" Pargetter	50
F. Elliott	1 00

Collected by Mrs. Creed from the Employees of the Lunatic Asylum.

Dr. & Mrs. Fisher	2 00
Mrs. Milligan	1 00

	$ c.
Mr. & Mrs. Creed	1 00
Miss Webb	50
Mrs. McGowan	25
" Hatt	25
Miss McGowan	25
" Gibbon	25
" J. Gibbon	25
" Walsh	25
" Jermon	25
" S. Jermon	25
" Nagle	25
" Williams	25
" Carr	25
" Skinner	25
" Mahon	25
Mrs. Gleeson	25
" McDonnell	25
The Misses Creed	50
Mr. Howe	25
Mr. Jermon	25
Mr. Hatt	25
Mr. Hutton	25
Mr. King	25
Mr. Riedsdale	25

Coll. by Miss Pettypiece and Miss F. Bailey.

Mrs. S. Gibbs	25
J. Bailey, sen	50
Mrs. Bailey	50
" J. Long	25
" Mason	50
" McGee	25
" Clerk	50
" Smith	50
Miss A. Borrowman	25
Mr. Mayhew	50
Mrs. J. Pettypiece	50
" E. W. Honner	25
A Friend	50
Miss S. Pettypiece	1 00
Mrs. A. Pettypiece	25

Coll. by Miss Emma J. Harling.

R. Golding	1 00
Miss S. Pettypiece	1 00
Mrs. W. Pettypiece	50
Mrs. J. Pettypiece	50
Mrs. J. Bailey	50
J. Bailey	50
Mrs. Bailey, jr.	50
Mr. Colburn	50
Mrs. Smith	50
Mrs. Harling	50
Mrs. Harling, jr.	50
Mrs. Honer	25
Mrs. Long	25
Mrs. Mason	25
Mrs. Ward	25
Mrs. A. Pettypiece	25
A Friend	6

WINDSOR.

Coll. by Miss Williams and Miss Smith.

Mrs. S. S. McDowell	2 00
A Friend	10

	$ c.
Mr. Foster	25
Mrs. Prior	25
Mrs. Shipman	25
Mrs. Neal	25
Mrs. Irwin	25
Mrs. Kennedy	50
Mrs. Williams	1 00
Mrs. McCrae	50
Mrs. Chilvee	25
†J. J. Craft, two years subscrip. to C. S.	10 00

Coll. by Miss Augan and Miss Atherton.

Mrs. Augan	1 00
Mrs. Jeffers	25
Mrs. Atherton	75
Mrs. Irwin	1 00
Mrs. Knight	25
A Friend	50
Mrs. Grant by Miss F.	12

Coll. by Miss E. Hurst and Miss Calvert.

Mrs. Shiel	1 00
Mrs. Elliot	30
Miss Ronalds	50
Mrs. Smith	4 00
Mrs. J. Dougall	50
Mrs. F. Dougall	50
Mr. Girdlestone	50
Mr. Tringham	50
Miss Williams	1 00

Coll'ted by Mrs. Smith.

Mrs. Wynn	50
Mark Richards	25
Mr. Rolff	25
A. Friend	25
Mr. Sutton	50
Mrs. Sutton	50
Mr. Ransbury	25
Mrs. Hutton	50
Mrs. A. Dougall	25
Mr. Cuthbertson	1 00
Mrs. C. Grasett	1 00
Mrs. W. Sutton	25
Mr. Hirons	25
Mr. Young	25
A Friend	50
Mr. McGregor	2 00
Mr. Watson	25
Mrs. Watson	50

Coll. by Miss Stokes.

Miss McGregor	3 00
A. J. Stephens	1 00
Mrs. Smith	1 00
Mr. Girdlestone	1 00
Mrs. Girdlestone	50
Master Girdlestone	25
Mr. Collins	1 00
Cash	2 45
Mr. Richardson	75
Mrs. W. Sutton	50

	$ c.
Mrs. T. Sutton	50
Mrs. Grasett	50
Mr. Rainsbury	50
Mr. Grassa	50
Mr. Rolff	50
Mr. Stiff	50
Mr. Morley	50
Mr. Dewson	50
Mr. Hirons	50
Mrs. S. Jenkins	25
Mr. Foster	1 00
Mrs. Foster	1 00
Mrs. Stokes	50
Miss G. Stokes	50
H. Jenkins	25
Mr. Shipley	50
T. Woodbridge	50
Mr. Neseux	50
J. Watson	50
F. Rice	50
Mr. McCrae	50
Mr. Tringham	50
Mrs. Weaver	50
Mr. Hingle	25

Coll. by Miss E. Hurst and Miss E. McCrae.

Mr. Treble	1 00
Mrs. McCrae	50
Miss Kennedy	50
Miss J. Shae	50
Mrs. Dewson	1 00
J. Porter	25
A Friend	25
Mrs. Morton	25
Mrs. Cowley	25
Mrs. Willey	25
Mrs. Irwin	25
Mrs Butterwortt	25
Mrs. Blanney	25
Mr. Marks	25
A Friend	25
Mrs. Montgomery	25
Mrs. Compton	25
Mrs. Shipley	25
Mrs. Goodenough	25
Mrs. Knight	25
Mrs Howard	25
Mrs. Jenkins	25
Miss Williams	50
Mrs. Augan	50
Major Doherty	1 00

Coll. by Miss Hurst and Miss Foster.

Mrs. S. S. McDonnell	1 00
Mrs. Jones	50
Mrs. Peters	50
Mrs. Gilkes	25
Mrs. Batty	50
Mrs. Parent	25
Mrs. Mason	25
Mr. Clark	1 00
Mrs. Stiff	50
Mr. Richards	50
Mrs. Elliot	50

COLCHESTER.

Coll. by Miss Thomson

Mr. Ferris	25
J. Holstad	25
Mr. Fox	25
Mr. Wright	25
G. McLean	25
Mr. Affleck	25
Mrs. Taylor	25
Mr. Stockwell	50
Mr. Best	25
Miss Wright	25
Mr. Craighead	25
Master A. Thomson	15
S. Hughson	25
G. Hughson	25
Mr. Drummond	25
Mr. T. Munger	25
Mr. Risdale	25
Mr. Taylor	25
Mr. Warfield	50
Mr. Ford	25
Mr. Tufflemire	10
Mr. Fuller	50
Mr. O'Calaghan	25
Mr. Thomson	1 00

Coll. by Misses Bell and Duff.

Mrs. Dr Aikman	25
Mrs. Russell	25
Miss McCormick	25
Mr. Anderson	25
Mrs. Hall	25
Mrs. Bell	50
Master W. Duff	10
Mr. Huffman	16
Mrs Adam Fox	50
A. D. Morse	1 00
Mr. Tufflemire	15
Jacob Fox, sen	50
Jacob Iler	25
Mrs. Albert Huffman	25
Miss A. Aikman	5
Miss Aikman	25
Mrs. Grubb	20
Sheriff McEwan	25
Mrs. Risdale	25
Miss Boyce	50
S. Julian	25
Jacob Iler	20
D. White	1 00
Mrs. Samuel Iler	25
Mrs. Adams	50
Mr. Beaman, sen	25
John Iler	20
Mrs. Henry Lewis	10
Mrs. Duff	1 00
Mrs. Hawkins	50

Collected by the Misses Lockhart.

Mrs. Buchanan	75
C. Bell	25
Mr. Sinasack	25
Mrs. T. S. Wright	25
Mrs. Baldwin	25
Mrs. Woodbridge	25
Mrs. Howie	25
Mrs. C. Brush	1 00
Mrs. Graham	25
Mrs. Nuth	25
W. Baldwin	25
J. H. Lockhart	50

Collected by the Misses Wilcox.

A. Wilcox	1 00
Mrs Wilcox	50
Mr. Hutchin	1 00
Mrs. Lighton	25
Mrs. Ong	5
Mrs. Livergood	50
Mrs. S. Dawler	25
Mrs. C. Quick	50
Miss Hendren	15
Asa Cornwall	25
Chas. Cornwall	25
Miss Wilcox	50
Miss E. Wilcox	50
Mrs. Hutchins	50
Mr. Pigeon	50
Miss Ferguson	50
Mrs. W. Cornwall	25
A. Mickle	10
Miss Wright	25
Mrs. J. Wright	25
Geo. Cornwall	10
Miss E. Baldwin	25

COUNTY OF GREY.

OWEN SOUND.

ST. GEORGE'S CHURCH.

Coll'd by Mrs. Keough and Mrs. Preston.

R. Notter	3 00
F. Lepan	2 00
J. Pottenger	2 00
Mrs. Pottenger	1 00
Mr. Evans	2 00
Mrs. Dowsley	1 00
" Lepan	1 00
S. Parke	1 00
Mrs. Parke	1 00
Miss Leslie	1 00
R. J. Smith	1 00
Mr. Thomas	1 00
Mrs. J. Parker	1 00
" J. Riddell	1 00
" C. Rankin	1 00
Miss Rankin	1 00
Mrs. Sumner	50
Miss Sumner	25
Miss A. Sumner	25
D. & T. Neving	1 00
Mrs. S. J. Parker	50
" Coulson	50
Mr. Coulson	50
Miss Bradbury	50
Mrs. R. Sadler	50
Miss Sellon	50
Mrs. H. Taylor	50
S. C. Seagel	50
Mrs. Butchart	50
A. Spencer	50
Miss Gordon	50
Mrs. Gordon	25
C. Hall	50
Mrs. Hall	25
H. Stephens	25
Mr. Wolfe	25
Mr. Kenney	25
Mrs. C. Lethbridge	25
C. R. Robinson	25
Mr. Frizzell	25
Mrs. McDowell	25
T. V. Hutchins	25
E. Dudgeon	20

Coll'ed by Mrs. Chatwin and Miss Clarke.

†Rev. A. H. R. Mulholland	5 00
†G. J. Gale	5 00
Mrs. Gale	1 00
Mr. Kough	3 00
Mrs. Kough	2 00
" Macpherson	2 00
W. Spencer	2 00
Mr. Chatwin	1 00
Mrs. Chatwin	1 00
Miss Chatwin	50
" Clarke	1 50
C. Fox	1 00
G. Spencer	1 00
D. Creighton	1 00
Mrs. Scott	1 00
Mr. Pratt	1 00
Mrs. Preston	1 00
F. Plant	1 00
A Friend	50
Mrs. Plant	50
" Douglass	50
" Spencer	50
G. Crane	50
Mrs. Peat	50
Mr. Wroe	50
Mrs. Campbell	50
" Seacord	50
" Roberts	50
" Seldon	50
" Woolrich	50
" Crane	50
Mr. Boyd	50
Mrs. J. Fox	50
Mr. Pearson	50
Mrs. Robertson	25
" Brown	10
G. Rankin	1 00

HOLLAND.

ST. PAUL'S CHURCH.

Coll'ted by Miss Critchley and Miss Dudgeon.

Chas. Critchley	50
John Lee	50

	$ c.
A Friend	25
W. Steerman	25
E. Curtis	25
Chas. Curtis	25
M. Mariam	25
Thos. Gibson	25
Thos. Carson	25
James Cochran	25
Mrs. Cardwell	25
George Totten	50
Mrs. W. Carson	25
E. Critchley	25
M. Dudgeon	25
James Dudgeon	25
Mrs. J. Hopkins	25
" Pearce	25
Miss McCauley	25
Mrs. Green	50
W. Coleman	25
Thomas Frost	25
R. L. Frost	25
Mrs. Westerman	25
G. Follis	25
John Little	25
John Charlton	25
A Friend	50
W. Dundass	25
Mrs. Bell	25
Mrs. Campbell	50
D. Edwards	25
Mrs. Shouldice	25
Simon Graham	25
Walker Carson	25
Thos. Walker	25
Mrs J. Black	25
" Cummings	25
A Friend	1 00
Miss Linckler	25
John Holmes	25
W. Kerr	50
Mrs. Lowry	25
D. Holmes	50
J. Hempstock	50
Miss Munns	25
" Pringle	25
" J. Pringle	25
R. Pinner	25
Coll'ed in small sums	1 20

Coll'ted by Miss Craven and Miss Deavitt.

Mrs. Deavitt	50
" Craven	50
Joseph Troughton	50
Thos. Coul	25
Jonas Coulter	25
Miss M. J. Cooney	25
Mrs. Coulter	25

DERBY.

ST. JAMES' CHURCH.

Collected by Miss Hall and Miss Barber.

S. Hall	1 00
Miss J. Armstrong	50
James Morrow	50
Miss E. Armstrong	25
Wm. Moore	50
F. Barber	50
Francis Hall	50
Wm. Hall	50
Mrs. E. Hall	25
A. McArthur	25
Adam Hardie	25

DURHAM

Coll. by Mrs. Parker & Miss. S. Mockler.

†Rev. W. B. Evans	5 00
Mrs. Anderson	50
Mrs. Barrett	50
W. A. Barrett	50
Miss N. F. Evans	25
W. M. Evans	25
Mrs Eva	25
Mrs Foreman	50
C. Grant	50
Mrs. J. H. Hunter	50
Mrs. Hamilton	50
G. Isaac	50
Mrs. H. Jones	50
Thomas Jones	50
Mrs. W. Jackson	1 00
J. Kelly	50
Mrs. Kelly	50
Thomas Kelly	50
Master John Kelly	25
Albert Kelly	25
James Kelly	25
John Lamprey	1 00
Miss Lamprey	1 00
Miss A. Lamprey	1 00
Mrs. Mockler	50
H. Parker	1 00
Mrs. Parker	50
A. W. Perry	50
Mrs. Rowswell	1 00
F. A. Richardson	1 00
Mrs. Turner	50

ALLAN PARK.

CHRIST CHURCH.

Collected by the Misses Fensom.

Mrs. Brigham	25
Mrs. Body	25
Mrs. W. Cook	25
Mrs. Cook	50
Mrs. Chittick	37
Mrs. Edmunds	25
John Fensom	50
Mrs. Fensom	25
Miss Fensom	25
Miss L. Fensom	25
Mrs. Hurd	25
Mrs. F. Mewyn	25
Mrs. Riley	25

EGREMONT.

Coll. by Miss Brown.

Mrs. Brown	25
John Brown	25
James Brown	25
Mrs. G. Bradley	25
Mrs. W. Chapman	25
W. Chapman	25
Mrs. T. Chapman	25
J. L. Doyle	25
Mrs. Doyle	25
Mrs. A. Pollock	25
S. Quinn	25

MEAFORD.

Coll'ted by Miss Leslie and Miss Smith.

†Rev. T. Watson	5 00
Mrs. Colonel Watson	50
" Minturn	50
Jas. Geddes	1 00
Mrs. Geddes	50
Miss Leslie	50
Mrs. Smith	50
Miss Smith	50
A Friend	25
Mrs. Symes	50
Miss Garvin	50
Wm Hilstrop	50
Joseph Bell	25
T. G. Bright	50
J. B. Going	50
Mr. Ellis	25
Miss Young	25
" C. Young	25
" E. A. Young	25
T. M. Reynolds	25
John W. Stubbs	50
Mr. Reeves	50
John T. Wilson	50
G. A. Caswell	25
Hugh Chisholm	50
Mr. Scott	25
Wm. Stephen	22
Mrs. Paul	1 00
Mr. Bird	25
W. H. Parsley	25
C. Sheppard	1 00
Mrs. C. Sheppard	50
Mr. McGann	1 00
Mrs. Harris	50
" Foster	50
R. J. Moffatt	1 00
Mrs. G. Brown	50
John Aldberry	1 00
F. G. Featherston	1 00
Doctor McLean	1 00
Mr. Fuller	50
Miss Fuller	50
Mrs. J. Shipphird	50
" Johnston	25
" Andrews	50
" Stagman	50
A. Johnston	25
Miss Craig	25
Mr. Pollard	50
Mrs. Chapman	50
R. Barrachree	10

Collected by Miss Montgomery.

Mr. Montgomery	1 00
Miss Montgomery	75
R. Lotornell	50
Mrs. R. Lotornell	25
J. Thompson	50
Miss Thompson	25
Mrs. Almond	25
Mr. McVittie	25
Mr. Henry	1 00
Mr. McKninley	50
R. Berry	25
Robert Agnew	25
Mr. Tucker	50
Mrs. Tucker	50
A. McCosland	25
Mrs. T. Lotornell	25
" J Byers	25
J. Borley	25
A Friend	25
Joseph Freestone	25
R. Bowser	25

EUPHRASIA.

Coll. by Miss Griffith & Miss Johnson.

Israel Lougheed	50
Thomas Griffith	25
Mrs. Gsiffith	50
Wm. Griffith	25
Mrs Rear	11
John Rear	25
Mr. Moorwood	25
Mr. Hicks	25
Mrs. John Boyd	25
Thomas Reid, jr	50
Mrs. Reid	25
A Friend	27
William Kerr	50
James McMahon	50
Alfred Owens	25
Jeston Badgero	25
John Groom	25
George Vickers	50
Mrs. Vickers	35
John Lewis	25
George Lindsay	30
Mr. Duke	25
David Lougheey	50
Miles Campbell	25
William Fawcett	25
James Knott	25
Wm. Cathwright	25
Wm. Guthrie	20
Mrs. J. Winter	25
Wm. Dunlop	25
J. L. Wilson	25
Mrs. Wilson	25
Mary C. Grier	25
R. Guardhouse	20
Robert Mitchell	50
Robert Clarke	25
Robert Johnston	25
Mrs. McCoombs	50
Joseph McCoombs, sr	50
James Kennedy	15
Mary A. Quinton	50
Christopher Clarke	25
James Clarke	50

	$ c.
Mrs. Anderson	25
Mrs. John Cook	10
Mary Jane Black	25
Richard Hopkins	50
Mrs. Wm. Reid	25
Samuel Snelgrove	25
Mrs. Snelgrove	25
John McKenzie	50
Noble Clarke	25
Mrs Johnston	25

CLARKSBURG.

†Rev. T. H. Appleby.	5 00

Coll. by Miss S. Robinson

H. Lyne	1 00
Miss S. Robinson	50
John Boell	25
Mrs. Hassard	50
Mrs. Rowe	25
Wm. Cruckshank	50
John Donaldson	50
Miss Blachford	50
Charles Blachford	1 00
Mrs. H. Lyne	50
A. Love	25
Robert Albery	25
Mrs. Clarke	50
C. VanOstrand	50
Mrs. F. Leroy	25
Mrs. Marsh	50
Wm. Turnbull	50
W. J. Marsh	1 00
A. Walker	25
G. H Spures	25
T. Veitch	25
Wm. Badger	25

THORNBURY.

Col by Mrs. Armstrong Miss McCourt.

John McCourt	50
John Badger	25
Misses McCourt	25
D. Youmans	25
J. H. Youmans	25
John Young	25
Wm. Summerset	25
Miss Young	25
James Birns	25
Mrs. Brownridge	50
P. A. McFarland	25
Mrs. McGillivray	30
Mrs. H. Harlburt	30
Mrs. Armstrong	25
Miss F. Armstrong	25
Edward Bone	25
Robert Miller	25
Friends	75
E. S. Cumme	25
Mrs. Meeanstand	25
O. Burritt	25
C. Burritt	50
James Ruthey	25
T. McKenny	25
S. Webb	50
Mrs. Hornsted	25

	$ c.
Mr. Hoy	50
Mr. T. Hurlburt	50
Wm. Hoy	25
Mr. Holmes	25

EIGHTH LINE.

Coll. by Miss. E. Taylor

C. Wheatland	25
J. Taylor	50
Richard Harris	50
Miss S. Brownlee	25
M. Keeff	50
A. Miller	25
James Wallace	20
Miss J. Brownlee	15
B. Draper	25
Mrs. Gibson	25
Mrs. Wallace	10
S. J. Wheatland	25
Mr. Melvel	25
Edward Miller	25
Hugh Todd	10
A. Thompson	25
Friend	20
G. Acrit	20
Mrs Wear	25
Miss M. A. Loree	25
Miss H. Loree	25
Robert Foseth	10

WILLIAMSTOWN.

Coll. by Miss Fleming.

Daniel Lougheed	25
John Green	25
Thos. Lougheed	25
Mrs. Green	25
Mr. Isick	25
James Wright	20
Hugh Neil	25
Edward Fausett	25
John Wright	25
Mrs. Wright	25
Miss S. J. Wright	25
James Kerr	50
Mr. Booth	25
Mrs. Irvin	25
Mr. Carfoot	12

CORNOBUSS.

CHRIST CHURCH.

Collected by Misses E. Elliott and A. Walker.

W. N. Hasket	1 25
R. Bigger	1 00
J. Leary	50
W. J. McFarland	50
John Orr	50
J. Hyndman	50
Wm. Dundas	50
S. Prenton	50
B. Colemon	45
R. Carswell	40

	$ c.
S. Colemon	25
A. E.Noble	25
J. Worling	25
J. Hall	15
C. Reynolds	25
J. Sproul	25
A. Rutledge	25
T. Elliott	25
W. Brown	25
A. Elliott	25
Mr. Burns	25
Mr. Richardson	25
T. Elliott	25
T. Smith	25
R. Shaw	25
W. Benson	25
Mr. Bowler	25
J. Shields	25
Mr. Waldie	25
R. Shaw	25
A. Shale	25
S. Douglas	25
R. Walker	25
J. Walker	25
W. Carswell	25
S. Carswell	25
J. Price	25
A. W. Eaton	25
A. McFarland	25
W. Brady	10
T. Green	10
†Rev. R. Hill	5 00

MAXWELL.

Coll'ted by Miss Madill.

A Friend	25
Wm. F. Bowes	25
J. M. Delamere	1 00
John Irving	25
J. Kinner	25
A Friend	25
Mrs. J. Sutherland	1 00
" Connor	25
A. McMaster	25
W. Scilly	25
Wm. Arnott	50
A Friend	15
J. Hickling	25
Mrs. Kiston	25
Henry Boyce	50
James Robertson	50
Jane Madill	25
Henry Phillips	10
Martin Phillips	10
A Friend	25
Joseph Maxwell	50
Mrs. Maxwell	25
Miss K. Maxwell	25
James Logie	50
R. Lougheed	25
G. S. Bowes	1 00
Samuel Arnott	50
Dr. S. B. Kerr	50
A Friend	5
Carey Tredgold	50
Adam Trudgeon	50
M. Aikitt	50
Mrs. McMaster	25
John Madill	1 00

SINGHAMPTON.

Coll'ted by Mrs. Joseph Taylor and Mrs. John Taylor.

Mrs. S. Taylor	25
J. Hamilton	25
J. R. Sins	20
Mrs. E. Taylor	25
" E. Barlow	25
Jas. Richards	25
Jas. Hamilton	25
W. J. Robins	15
John Hamilton	20
Mrs. McDonald	10
A Friend	10
Mrs. Grout	12
A. McIntyre	13
A Friend	25
Mrs. Midd'eton	20
Mary Jane Hamilton.	20
Wm. Hamilton	25
Maggie Hamilton	25
Miss K. Wright	25
J. Taylor	10
J. Tupper	10
Andrew Carr	12

MELANCTHON.

Coll'd by Mrs. Tinbury.

G. H. Tinbury	50
Mrs. Tinbury	50
Miss M. Cumming	25
Geo. Charters	50
John Abernethy	30
George Stone	25
Wm. Hall	50
Edward Henderson	50
Mrs. Henderson	25
J. Gillespie	25
Mrs. Gillespie	25

Coll'ed by Miss Isabella Brunker.

Robert Atkinson	50
Joseph Swift	50
J. Cottle	50
Richard Beamish	25
Mrs. E. Campbell	25
Wm. Andrew	20
Mrs. J. Swift	25
A. Brown	25
A. Parkinson	50
W. Bryon	50
H. H. Walker	1 00
Wm. Jelly	50
Simon Jelly	50
Jas. Sodden	50
J. Haddon	25

	$ c.
Miss N. Wallace	25
" J. Brunker	50
Henry Hewett	25
Mrs. J. Mitchell	25
" J. Stuart	20

COUNTY OF HURON.

DINGLE.

†B. Fralich	5 00

GODERICH.

Coll by Misses Johnston and Brown.

†Rev. E. L. Elwood	5 00
†Hugh Johnston	5 00
†Charles Widder	5 00
Mrs. G. McMicking	2 00
Mr. Richardson	2 00
Lieut. Huntley, R. N	2 00
Mr. Cox, R. N	1 00
Mr. Allan, R. N	1 00
Mr. Sutherland	1 00
F. Robertson	1 00
Miss Segnuller	1 00
Miss Brittam	1 00
Mrs. Buxton	1 00
Judge Brough	4 00
Mr. Allen	1 00
Mrs. Brown	1 00
Mrs. Sinclair	1 00
Mr. Dickson	1 00
Mrs. Watson	1 00
Mrs. VanEvery	1 00
Mr. Campaigne	1 00
Mr. Ross	1 00
Dr. Shannon	1 00
John Dettor	1 00
Mr. Walker	1 00
Mr. Harris	1 00
G. J. Elwood	50
Mr. Cowdey	50
Mrs. Cooper	50
Mrs. Andrews	50
Mrs. Lewis	50
Mr. Davis	50
Mrs. Radcliffe	50
Miss Kerby	50
F. Gordon	50
Mr. Thompson	50
T. Dixon	50
Mrs. Hosker	25

Coll. by Miss Elwood & Miss McGrah.

†Mr. Pollock	5 00
†Mr. Lefroy	5 00
Mr. Kirkpatrick	5 00

	$ c.
Mrs. Bick	3 00
F. L. Haldan	2 00
Mr. Sinclair	2 00
" Furse	2 00
" Davidson	1 00
" Gooding	1 00
J. J. Wright	1 00
J. Archibald	1 00
Mr. Parson	1 00
S. Debtor	1 00
Mr. Toms	1 00
" Snell	1 00
" Bingham	1 00
" Logan	1 00
" Clifford	1 00
" Ord	1 00
" Allcock	1 00
" Haldan	1 00
" Finlay	1 00
Mrs. Allen	1 00
" Weatherald	50
" Longworth	1 00
L.C. Moor	1 00
J. Salkield	1 00
J. B. Gordon	1 00
Mr. Dixon	50
" Cattle	50
" Stenhope	50
" J. Donough	50
" Butler	50
" Kerr	50
Mrs. Edwards	50
Mr. Rumball	50
" Carter	50
" Brooks	50
" Gardner	50
" Reed	50
" Fidler	50
" Hield	50
" Strechen	50
" Shepphard	50
" Archibald	50
Mrs. Wade	50
T. Dettor	50
H. Benson	50
J. Salkield	75
Mr. Trueman	50
Mrs. Bustman	25
Mr. Empey	25
Mr. Spence	50

CLINTON.

Coll'ted by Mrs. Grigg. and Mrs. Saville.

	$ c.
†Rev. J. Carmichael	5 00
J. B. Racey	2 00
R. M. Racey	2 00
W. Farren	1 00
Doctor Appleton	25
C. R. Commander	1 00
W. R. Watts	1 00
Mrs. C. Spooner	1 00
" Laycock	1 00
Mr. Stanburry	1 00
W. Grigg	50
Mrs. Bell	50
R. Brown	25
T. Taylor	25
Mrs. Marlowe	50
" Poole	25
R. Hunt	50
Mr. Saville	25
" Raisin	50

Coll'ed by Miss Rattenbury and Miss Grigg.

Mrs. Rattenbury	25
" Grigg	25
" Mack	25
" Salt	25
" King	25
" Rance	25
" Glazier	25
" Wheatley	50
Mr. Biggins	50
" Swinbank	25

Collected by Miss Commander and Mrs. R. P. D. Brown.

Mr. Jackson	1 00
" Sharpe	50
" Thwaites	1 00
" Hale	1 00
" Ridout	1 00
" Marten	50
" Hessian	25
Doctor Cole	1 00
Mrs. Smart	50
" Brown	50
" Whitehead	50
Miss Mountcastle	25
Mrs. Rye	25

Coll'ted by Miss Fulton.

Contributions— no names	5 00

SEAFORTH.

ST. THOMAS' CHURCH.

Coll. by E. Penton and W. J. McCleary.

	$ c.
†Rev. C. C. Johnson.	5 00
Robert Mahon	3 00
E. Penton	2 00
‡S. P. Culloden	1 00
Geo. Metherell, M.D.	1 00
George Harris	1 00
W. J. McCleary	1 00
C. Meredith	1 00
E. Hickson & Co.	1 00
Robert B. Moodie	1 00
R. T. Haynes	1 00
D. P.	1 00
C. Hunter	1 00
J. H. Benson	1 00
G. T. Jarvis	1 00
Eliza Jarvis	50
Isabella Jarvis	25
Julia Jarvis	25
William Jarvis	25
George Jarvis	25
C. M. A. G. Jarvis	25
Geo. Bale	75
Mrs. C. Penton	50
R. Hannah	50
J. D. Fee	50
A. Friend	50
August Zaff	50
Franz Meyer	50
Dr. Tracey	50
Mrs. Baxter	50
J. S. Vanstone	50
W. N. Cresswell	50
Wm. Weeks	50
James W. Evans	50
Wm. Sillery	50
Wm. Hickson	50
Miss Cresswell	50
Mrs. Adams	50
John Porter	50
Simon Powell	50
C. F. Bently	50
C. H. Cull	50
F. Case	50
T. Allen	50
A. G. Van Egmond	25
Wm. Charters	25
W. Oldfield	25
Adam Sholdice	25
Mrs. Wm. Sholdice	25
R. N. Pearson	25
Geo. Soole	25
A Friend	10
Robert Jones	25

Coll. by Misses Fowler.

Mrs. C. C. Johnson	2 00
Mrs. F. Fowler	1 00
F. Thompson	50
Wm. Fowler	50
Mrs. Taber	50
Mrs. Gagen	50
Mrs. L. Meyer	25
Mrs. Dorrance	25
W. Cresswell	25
Mrs. E. Cresswell	25
Tolph Thompson	25
Mrs. Burton	20

BAYFIELD.

Col. by Miss DuBourdieu and Miss Murphy.

†Rev. S. DuBourdieu	5 00
Robert Morrison	1 00
W. N. Rankin	1 00
Elijah Wakefred	1 00
Mrs Woods	1 00
Mrs. Gower	1 00
R. Stanbury	1 00
Mrs. Brownson	75
John Joslin	50
A. Haacke	50
Mrs. Adams	50
Mrs. Esson	50
J. A. McAlpine	50
Mrs. Crooks	50
Mrs. Grainger	50
John Grainger	50
John Crow	50

	$ c.
JohnCrow,for widows and Orphans Fund	50
Mrs. Middleton	50
Mrs. Twentyman	50
W. W. Conner	50
A. Rutledge	50
C. H. Vanstone	50
Mrs. Morrison	50
Mrs. Bates	50
John Wilson	50
Mrs. Hayter	50
Mrs. DuBourdieu	50
Mrs. Wainwright	50
James Pollock	50
Mrs. Marks	40
Miss Murphy	40
A Friend	50
Mrs. Morgan	35
R. Ching	35
G. Erwin	30
Mrs. Eberhart	25
Miss Morrison	25
Miss S. Morrison	25
Wm. Flood	25
Jacob Millar	25
Louis Girarel	25
Mrs. Elliott	25
Alex. Cameron	25
J. Gairdner	25
Thomas Mitchell	25
Mrs. Duncan	25
J. McCloud	25
Aaron Walwin	25
Mr. Glover	25
Mrs. Osmond	25
Mrs. Riely	25
Mrs. Cleave	25
Andrew Wilson	25
G. J. Stephenson	25
John Robinson	25
Mrs. Wilson	25
Elizabeth Beck	25
Peter Deasing	25
Mrs. McLeod	25
V. Holman	25
A Friend	25
Andrew Earls	15
Mrs. Rouse	12

VARNA.

Coll. by Miss Stinson & Miss Johnston.

Thomas Johnston	1 00
Mrs. T. Johnston	50
Andrew Stinson	50
Mr. Secord	50
Mrs. J. McKenzie	50
Mrs. Rattenbury	50
A Friend	50
Thomas Kennard	50
Dr. Munroe	50
Mrs. M. Johnson	50
Wm. Evitt	50
Mrs. Briggs	40
John Johnson	30
James Logan	25
Andrew Duncan	25
Mrs. A. Duncan	25
George Beatty	25
Alexander Duncan	25
Alex. Devidson	25
James Wilson	25
Mrs. Turner	25
Mr. Ryan	25
William Shaw	25
William Cooke	25
James Duncan	25
Joseph Colwell	25
D. Stoddart	25
Thomas Willows	25
James Reid	25
Wm. Laing	25
Wm. Purdy	25
Wm. Robertson	25
James Campbell	25
John Rattenbury	25
Mr. Marks	25
Thomas Lamb	25
Miss Jane West	25
Miss F. West	25
A Friend	25
Duncan McFarlane	25
John Cook	25
John Foote	25
Charles Logan	25
George Dahl	25
A. Campbell	25
Mrs. Higgins	25
William Plews	25
A Friend	25
Henry Hudson	25
Mr. Torrence	25
Wm. McGavin	25
James Forrest	25
John McGavin	25
Thomas Wiley	25
A Friend	25
John Elliott	25
Robert Coleman	25
Samuel Quail	25
John Turner	25
John Torrence	25
William Duncan	25
Samuel Barr	25
Wm. McClymont	25
James Logan, jr	25
James Henderson	25
Wm. Stinson	25
C. Gibson	30
Mrs. T. Cook	20
Miss Turner	20
Samuel Laing	20
James Laing	20
Thomas Cook	20
Thomas McAutire	15
John Read	15
Andrew Foote	15
Thomas Armstrong	15
John Boles	15
Mrs. Morrison	15
James Armstrong	15
Three Friends	13
Wm. Rankin	13
Neal McFarlane	13
Henry McGavin	12
Mrs. John Walker	12
Miss Lyons	10
A Friend	10
Sandy McBeth	10
A Friend	10
Robert Cameron	10
A Friend	10
Thomas Simpson	10
James Turner	10
A Friend	10
A Friend	5
Odd Cents	13

GOSHEN LINE.

ST. LUKE'S CHURCH.

Coll. by Miss Parke & Miss Stephenson.

James Parke	1 00
R. Stephenson, sr	50
Mrs. R. Stephenson	50
Mrs. Robt. McKinly	50
Mrs. Geo. Parke	30
Mrs. D. Stephenson	25
Mrs. H. Johnston	25
Mrs. Hardwick	25
John Purdy	25
John Pollock	25
John Cooper	25
John Gallaher	25
Robert Elliott	25
Charles Wells	25
James W. Stewart	25
Mrs. W. McClinchey	25
Thomas Stogdill	25
Wm. Sherritt	25
Wm. Eagleson	12
Mrs Johnston	10
A Neighbor	5

Coll. by Miss J. Fee & Miss C. E. Fee.

Edward Fee	1 00
Mrs. Jane Fee	50
George Feee	50
Albert Fee	25
Mary Fee	25
John Key	25
Andrew Elliott	25
W. G. Wilson	25
Richard Eacrett	25
A. Mitchell	25
Joseph Foster	25
Henry Stinson	25
Joseph Erwin	13
David Erwin	12
M. Nicholson,jr	25
M. Nicholson	25
George Hess	25
Robert Allen	25
John Hunter	25
Thos. A. Johnston	25
Wm. Johnston	25
Andrew Row	25
Mrs. Bonnett	25
Mrs. A. Johnson	25
Elizabeth Johnston	25
Mrs Nicholson	25
M. J. Fee	25
Miss Styles	25
Margaret Pollock	25
Mrs. Percey	25
George Hess	25
James Pollock	25
J. L. Esler	15
A. L. Esler	15
Conrad J. Wagner	14
A. Friend	10

GODERICH TOWNSHIP

ST. JAMES' CHURCH.

Coll. by Miss Cluff and Miss McKidd.

Mrs. W. Wise	1 00
Mr. Robe.t Cluff	50
Henry Stonehouse	50
Alfred Stonehouse	50
John Marshell	50
Mrs. G. Middleton	50
Jacob Shepperd	50
James Anderson	50
Mrs. T. Jowett	50
Wm. Shepphard	50
Thomas Shepphard	25
Edward Shepphard	25
John Cluff	25
Robert Anderson	25
Richard Weston	25
George Stanburry	25
A. Emmerson	25
John Elliott	25
John McClennan	25
David Welsh	25
Alex. McKay	25
Mrs. Burnett	25
George Burnett	25
T. Johnson, jr	25
Edward Rathwell	25
Mrs. J. Rathwell	25
George Loft	25
James Johnston	25
Wellington McVety	40
John Miller	15
Mrs. Kempton	10
Mrs. R. Emmerson	7
A Friend	5

Coll. by the Misses Naftil.

J. T. Naftil	1 00
Amelius G. Carey	1 50
T. A. Naftil	25
D. T. Naftil	25
M. A. C. Naftil	25
Mrs. James Burke	25
Mrs. Wallis	25
Mrs. Walters	25
Miss Burke	25
Mrs. Clarke	25
Mrs. Fowler	25
Wm. Jardine	25
Mr. McNeally	25
Mr. Blair	25
Mr. McLean	25
S. Cox	25
James Cox	25
Mrs. J. Wilkinson	25
Mrs. James Wallis	25
Mrs. W. Aldworth	25
Mrs. Hall	25
Mr. Harrison	25
Mrs. Hastings	25
Thomas Harrison	26
Mrs. James Elliott	25
Thomas Elliott	25
Mrs. Rutledge	25

	$ c.
Mrs. Thomas Woods	25
Richard Aldworth	25
Mrs. Lindsey	20
Mrs. Wilkinson	20
Mrs. Harrison	15
Mrs. Trumley	10
Cash	10
Mrs. A. Stirling	10

SAUBLE LINE.

Coll. by Miss Westlake and Miss Stinson.

Mrs. Westlake	50
Thomas Stinson	60
Mrs. DuBourdieu	50
Charles Dewar	31
Mrs. B. Snowden	25
R. Cleaver	25
John Hartley	25
Mrs. Talbot	25
John Talbot	25
Henry Farmer	25
Mr. Bunce	25
Mrs R. Talbot	25
Robert Doak	25
James Cowie	25
A Friend	25
Mrs. Dewar	25
Henry Howard	25
Richard Penhell	25
A Friend	25
John McKown	25
Mrs. Slack	20
Mrs. Johnston	20
Mrs. Johnston	15
Mrs. Doak	15
Elenor Scotchmer	15
A Friend	12
Robert Snowden	10
William Doak	10
Three Friends	30
Susanah Porter	10
Jane Dewar	10
Elizabeth McDermont	10
R. E. Snowden	5

HOLMESVILLE.

†Rev. S. Tighe	5 00

Coll'ted by Miss Sturdy.

John Holmes	1 00
Peter Carleton	25
Geo Sherman	25
Jas. Richardson	50
James Churchill	25
Robert Richardson	25
Samuel Holmes	25
Robert Proctor	50
David Wakefield	25
Henry Ford	50
Wm. Jarvis	25
Hugh Sturdy	50
Wm. Proctor	25
Wm. Ford	1 00
Noble Whitely	1 00
Annie Whitely	25

	$ c.
Thos. Whitely	25
Mr. Horton	25
Mrs. E. Disney	50
" Wm. A. Proctor	50
Mr. Anticknap	25
Wm. Johnson	1 00
Maggie L. Sneyd	25

Collectd by Miss Mary Connolly and Miss M. Patton.

Sarah Patton	50
Mary Connolly	50
Frances Clegg	25
J. Whitely	25
Mrs. A. Taylor	25
A. G. Hodge	25
James Touchburn	50
James Cox	50
Thomas Cluff	50
Robert Miller	25
John Sturdy	25
Mrs. C. Sturdy	25
" Dennis	50
John Gardner	25
Miss M'Crae	15
Mrs. Cluff	25

SUMMERHILL.

Collected by Miss Catharine and Miss Ann Lovett.

A Friend	10
Robert Miller	50
Wm. McBrien	35
J. Habkirk	25
George Stewart	25
Mrs. J. McBrien	25
Joseph Walkin	25
Mrs. J. Whitely	25
Andy Reed	25
Chas. Lovett	25

Coll'd by Misses Harriet and Elizabeth Baker.

Robert Baker	50
Mrs. R. Baker	50
H. Evans	25
Mrs. Barr	20
" Murphy	25
" W. Muryhy	25
" H. Murphy	25
Miss Beacom	25
Henry Murphy	25
Henry Craig	20
Wm. Baker	50
Wm. Murphy	50
R. Murphy	50
John Baker	20
R. Thompson	25

EXETER.

CHRIST CHURCH

Coll'd by Miss Adelaide Case.

	$ c.
Wm. Care	50
Wm. Jackell	50
J. Case	25
Miss Edmondson	25
Thomas Case	25
Valentina Mitchell	25
E. Paul	10
Abraham Case	25
Mrs. Case	25
Geo. Hawkens	25
Geo. Reynolds	25
R. Reynolds	25
Chris. Eacrett	25
T. Hawkens	23
Wm. Hawkens	25
Henry O'Brien	25
Mr. Moulds	25
Mrs. Moulds	25
John Moulds	25
John Willis	25
Emily Care	25
Richard Case	25

Collected by Miss Emma Sanders.

Sidney Sanders	10
Mrs. Denny	12
Samuel Ford	25
Ann Ford	10
J. Sanders	10
John Ford	10
Emma Parsons	25
Mrs. Ann Smith	20
Wm. Mitchell	10
John Snell	25
Wm. Sanders	25
Emma Sanders	10
Smaller Sums	21

Coll'ted by Miss Mary J. Walrond.

Mrs. Hamlin	50
" Walrond	25
" Humpkins	15
Wm. Dunsford	25
Mrs. Whitlock	12
" Green	20
Fred. Green	25
Mr. Ching	25
George Walrond	25
John Walrond	25
Mary J. Walrond	13
Harriet E. Wolrond	10
Mr. Saunders	25
Mrs. Penhale	10
Mr. Carley	25

Collected by Miss Ann S. Wilson.

Wm. Wilson	1 00
John Crawford	1 00
James Crawford	50
John Petty	1 00
Geo. Petty	1 00
Valentine Mitchell	50
Wm. Cooper	1 00
N. J. Clark	50
T. J. Wilson	1 00
John McCloy	25
George Whitely	50
David Cantelon	25
John Kye	1 00
Mrs. W. G. Wilson	25
Robert Wilson	25

Collected by Misses M. J. Carling and S. McDonald.

†Thomas Trivitt	5 00
†Mrs. T. Trivett	5 00
" George Sharpe	25
" E. Gill	12
" P. McDonald	50
" Floyd	12
" Willis	25
B. V. Elliott	1 00

Collected by Mrs. S. Gidley and Miss Hyndman.

J. Hyndman, M.D.	1 00
Mrs. Balkwell	50
George Eacrett	25
Wm. Drew	25
Mrs. Gordon	50
George Samwell	50
James Pickard	1 00
R. Pickard	50
Chas. Gidley	25
Isaac Carling	1 00
C. G. Martin	50
C. R. Commander	1 00
Mrs. Ross	25
" J. Spackman	50
S. Gidley	25
John Wallis	25
Thomas Gidley	25
Wm. Gould	30
B. Luker	25
Mr. Smallacome	25
Mrs. L. Hardy	50
Isaac Smale	25
Mrs. W. C. Boulton	25
E. Drew	50

BIDDULPH.

ST. PATRICK'S CHURCH.

Collected by Miss Ellen Carroll.

†Rev. Geo. Keys	5 00
Robert Carroll	50
Mrs. R. Carroll	25
Maria Carroll	25
Ellen Carroll	25
Wm. Carroll	25
R. J. Carroll	10
Harriett Carroll	10
Mrs. M. Kelland	50
W. C. Brown	50
Mrs. S. Popplestone	25
Mr. Coggins	50
Thos. Abbott	25
Samuel Hicks	50
D. Farmer	25
Mrs. S. Hawkshaw	25
R. Young	25
T. Alloway	1 00
Jas. Hodgins	25
Jas. Atkinson	20
Jas. Carroll	25
Mrs. Jas. Carroll	25
James Carroll	10
D. Gleason	15
Mrs. McFalls	25
M. J. McFalls	25
Michael Fox	25
Mrs. M. Fox	25
J. Atkinson	25
George Patterson	25
Joseph Dobbs	25
James Davis	25
John Davis	25
Mrs. Davis	10
James Davis	25
Robert Davis	50
R. Blackwill	25
Mrs. I. Hodgins	25
Thos. Hodgins	25
Mrs. Durham	25
Fanny Durham	10
Wm. Hodgins	15
John Dagg	25
Margaret Hodgins	25
Wm. Colbert	25
Thos. Colbert	25
Wm. Davis	1 00
Samuel Davis	25
Mrs. S. Davis	25
Francis Davis	10
Mary J. Davis	10
Eliza Davis	10
John B. Davis	5
B. Davis	5
H. Davis	5
A. S. Davis	5
Jas. Brownlee	25
Mrs. Brownlee	25
Wm. Brownlee	10
Mary Brownlee	10
Sarah A. Brownlee	10
M. E. Brownlee	10
Dinah A. Brownlee	10
Mrs. Hunter	25
Wm. Quinton	25
R. Quinton	25
R. Stanley	25
Wm. Luker	25
Mr. Cavanagh	25
F. Blackwell	25
T. Luker	25
Mrs. Atkinson	25
Moses Davis	25
F. Alexander	25
Mrs. Alexander	25
Ann J. Smyth	25
R. Hodgins	25
Nelson McGee	50
Samuel Hicks	50
Susan Hawkshaw	25
T. Hawkshaw	25

ELIMVILLE.

Collected by Miss Mary Jane Hall.

T. Milburn	50
James Hall	50
C. Hall	30
Wm. Mackintosh	25
Henry Taylor	25
C. Miners	25
John Smith	25
Thomas Nagle	50
Joseph Miller	25
R. McKay	25
Joseph Hogg	25
Mary Bonus	25
Mrs. Normau	10
" Magee	10

McGILLIVRAY.

ST. MARY'S CHURCH.

Coll. by Misses Corbett and McMurtry.

John Corbett	5 00
S. L. Smith	1 00
Christopher Lewis	1 00
E. Patching	1 00
Capt. Frank	50
Wm. McMurtry	50
George McMurtry	75
Joseph Marr	50
Dr. Sutton	50
Fred McPherson	50
W. H. Atkinson	50
P. McDermot	50
T. H. Price	50
Wm. Sholdice	50
R. McDonald	50
Dr. Henderson	50
Mrs. E. Lewis	50
James Gleeson	50
Adolphus Hardy	50
H. Barron	50
A Friend	50
F. W. Marr	45
G. M. McLeod	50
Wm. Baker	25
John Macey	25
Donald McLeod	25
Henry Hagerman	25
Wm. Hobbs	25
George Young	25
Denis Roberts	25
Hector McHinnon	25
James McCarthy	25
Alex. Dickie	25
John Williamson	25
Hugh Houney	25
John Dickie	25
James Nelson	25
Miss S. Sutton	25
James Marr	25
T. G. Quarry	25
H. Meville	25
W. H. Hawes	25
George Slater	25
James Allison	25
Alex. Cameron	25

	$ c.
Wm. Fraser	25
A Friend	10
A Friend	25
R. Shoultz	25
G. Stonehouse	25
A Campbell	15
D. McIntyre	10
D. McMillan	10
A Friend	10
Thomas Smithers	10
D. W. Campbell	10
Mr. McNaughton	10
Thos. Palton	10
Wm. Marsh	10
Joseph Marsh	10
Rebecca Dixon	10
Wm. Smale	10
Susanah Marsh	10
A Friend	25
T. A. Maybury	50
Don. McLeod	50
Billings Marr	50
John McInnis	20
Thomas Seddar	35
Joseph Sholdice	25
T. Hodgins	25
Mrs. T. Hodgins	25
George Brown	25
Mr. J. McMurtry	25
Susanah Corbett	25
James Lowey	25
Wm. McBride	25
George Mitchell	25
Angus Monroe	25
Edward Mark	25
James Campbell	25
George Varley	25
G. S. Nevite	25
Robert Armstrong	25
Albin Webber	25
Thomas Hay	25
J. C. Longstaff	25
George Prangley	25
Wm. Marsh	25
James Marsh	25
Mrs. Lindell	25
Dennis Shoff	50
James Darling	25
L. Rosser	25
Joseph Darling	25
Wm. McPhillips	25
H. Quarry	25
R. Twedale	25
Mr. Cameron	25
Dan Regan	25
James Murtry	25
James Thompson	25
Isaac Moody	25
F. Bullon	25
J. Thup	25
A Friend	25
Wm. Gordon	25
A Friend	25
H. Phippen	25
R. Phippen	25
P. & H. Phippen	25
C. Meggs	25
Wm. Hennis	25
Joseph Lewis	25
Peter Hobson	20
A Friend	15
Angus McAchin	15
Thos. Marsh	15
Thos. Ross	15
James Bell	15

	$ c.
Edward Ryan	25
Cornelius East	25
David Hunter	25
L. Siddell	50
Mrs. Armstrong	25
Mr. Todd	25
D. Franklin	50
Thos. Quin	50
John Walsh	25
Dan Gilbert	25
D. A. Gilbert	50
Robert Gilbert	25
Roger Gilbert	25
Wm. Slater	25
George Hall	10
George Mitchell	15
G. Schram	25
Clifford Lewis	10
B. Ryan	25
John Nichole	25

Col'd by Misses Morgan.

Ann Morgan	25
Ellen Morgan	25
Wm. Dixon	50
Wm. Morgan	25
Samuel Bradley	25
Mrs. Sellers	25
Elizabeth Banting	20
Hannah Morgan	25
Ellen Bradley	50
John Morgan	25
Elizabeth Morgan	50
Martha Brewer	25
D. Galliver	25
Mary A. Craven	25
Jane Black	25
George Slaight	50
Albert Shouldice	10
A Friend	10
Peter Anthony	25
R. Anthony	20
R. Mackie	25
A. Urquhart	25
Mrs. Fielders	25
Susannah Hessel	25
Mrs. E. McGill	25
R. Wessel	25
Jas. McMurtry	12
A Friend	25
J. Culvert	25
J. Wardell	25
S. Flanigan	25
G. W. Hodgins	25
J. H. Courey	25
Mrs. Cobleigh	25
R. Sands, M.D	50
John McMartin	25
M. Cameron	25
John Morgan	12
John Morgan	25
R. Morgan	25
Wm. Suer	25
Mr. Cannon	10
Richard Cannon	25
J. Cannon	25
Mrs. Cannon	25
Wm. Lewis	25
Abbot Lewis	25
J. Hamilton	20

Collected by Misses E. Paxton & M. Brophy.

	$ c.
Charlotte Paxton	25
Elizabeth Paxton	25
Thos. Ramsay	25
Robert Smith	20
Thomas Brophy	50
Mrs. Harlton	25
" M. Harlton	25
" Smith	25
R. Blackwill	50
Mrs. Blackwell	25
Elizabeth Cook	25
Mr. Thompson	10
David Thompson	25
Gustin Thompson	5
Mrs. Jones	25
Jas. Shortt	25
Mrs. Hardy	25
John Darling	25
Mrs. Pearce	25
" Wusnage	50
C. Martin	10
George Lee	25
Mrs. Lee	25
Jesse Ramsey	25
Mrs. Craven	25
Albert Hartley	25
Mr. Harlton	25
John Revell	25
A Friend	25
A Friend	25
A Friend	11

WEST McGILLIVRAY

TEMPERANCE HALL.

Coll. by Miss J. Patrick

Joseph Lynch	50
Mrs. Daley	50
Thomas Gilbert	25
Mrs. Fike	25
Christoph. Borthwick	25
Eliza Plawson	25
S. G. Hawes	25
Robert H. Plawson	25
A Friend	25
Miss E. J. Patrick	25
Miss Dalison	20
Mrs. O'Donald	25
Mrs. McMartin	25
Mrs. Frsoun	20
Thomas Crothers	25
James Russell	25
Miss S. Reid	23
John Mack	25
Robert Baynton	25
S. Corbett	25
John Bradley	2
A Friend	4

Coll. by Mary J. Scott.

Spearman Corbett	1 00
Richard Tweedale	50
John Lightfoot	25
Mrs. Adam Scott	25
Wm. Scott jr.	10
Adam G. Scott	10
Barbary A. Scott	10
Samuel Scott	25
Wm. Scott	25
Mrs. Willy Scott	25
Jane Scott	25
Mr. Judge	20
Mrs. Robinson	15
Mrs. Sanders	15
Mrs. R. Watson	25
Mrs. Portice	25
Mrs. Harbourn	15
John Guest	25
John Mack	25
Wm. Coulthard	25
Mary E. Mack	25
James Patching	10
Mary Jane Steen	25
Wm. Potter	25
A Friend	10
James Royser	25
Robert C. Hodgins	25
George Hall	10
Daniel Gilbert	15
Annie Harcourt	25
Mrs. Roe	25
Mrs. Bastard	25
Mrs. H. Hodgins	25
John Hodgins	25
John Lightfoot	25
Sandy Smith	20
Mrs. Henry Lavett	25
Mrs. Erskine	13
A. Gleadenning	6
T. Glendenning	10
Wm. Glendenning	5
Geo. Glendenning	10
Mr. G. Benton	25
George Tweedale	25
George Gibson	25
A Friend	10
John Neil	25

NEIL'S S. HOUSE.

Collected by Miss M. Maguire and Miss M Neil.

S. L. Smith	1 00
Jas. Maguire	55
Wm. H. Maguire	25
F. Maguire	16
Jas. Maguire	20
T. Maguire	25
Robert Maguire	15
Edward Maguire	10
David Maguire	10
W. Maguire	10
Mrs. J. Maguire	25
Jas. Neil	50
Mrs. J. Neil	25
John Neil	25
Jas. Neil	10
Richard Neil	10
Richard Neil	50
Mrs. R. Neil	25
" A. Neil	25
Jas. Neil	25
Wm. Neil	15
John Neil	10
John Neil	25
Edward Neil	25
John Simpson	25
Thos. Simpson	25
Joseph Simpson	10
James Simpson	10
Joseph Simpson	10
Thos. Simpson	25
Jas. Simpson	25
Joseph Simpson	20
Ann Simpson	10
John Murdy	25
John Marshall	25
James Miller	25
Henry Miller	25
Hiram Miller	30
A Friend	25
T. Hammel	30
Jas. Bastard	10
Neil McCauley	25
Mrs. Dauncey	10
" Gauly	10
Matilda Elliott	25
R. Thompson	25
Wm. Drummond	10
Thomas Laughlin	25
Mrs. Kilgallon	25
Mary A. Clark	25
Wm. Carr	25
Thomas Cacy	10
Mrs. Berryhill	15
W. Keives	10
John Thompson	10
Joseph Lewis	10
Mrs. Lewis	10
Wm. Lewis	25
Wm. Cann	25
Mrs. J. Lewis	10
" J. Lewis	10
Robert McNamee	10
Wm. Henry	10
Wm. McNamee	10
Jas. McNamee	25
Wm. Brown	25
Wm. Hawkshaw	25
Timothy Boyd	25
A. Brown	25
G. Fitzgerald	10
Moses Hodgins	20
Jas. Hams	10
Mrs. Whiteford	10
Jas. Aitkins	25
Jas. Elliott	25
Wm. Galloway	12
Mrs. Diamond	25
Wm. Clark	10
Richard Neil	10
Robert Davis	25
Mrs. Wilkins	25
Jane Cunningham	20
John Murdy	25
Wm. McMurtry	25
Mrs. Fenton	25

LUCAN.

Coll. by Mrs. B. Stanley and Mrs. R. Fox.

†Rev. T. E. Sanders	5 00
†W. Frank	5 00

	$ c.
B. Stanley	1 00
Mr. Butler	50
D. Macdonald	50
G. Atkinson	50
Mr. Pashley	50
C. Sanders	2 00
J. Frank	50
Mr. Graham	25
Mr. Preston	50
Mr. Ellwood, jr	50
J. Hodgins	25
Mr. Neilcm	25
Mr. Reynolds	50
R. Neil	25
Mr. Taylor	50
Mr. Nicol	25
D. McCosh	25
W. Porte	25
J. Armitage	25
A. Gray	25
Mr. Elwood, sr	25
Mr. Hall	25
R. Fox	50
Mr. Donohue	50
W. Quigley	25
A Friend	50
W. E. Stanley	25
W. Stanley	50
J. S. Hodgins	25
Master. P. Stanley	25
Mrs. Bowey	25
" Smart	25
" W. Frank	50
" Gordon	50
" Perry	25
" Crowley	28
" C. McRoberts	25
" D. McRoberts	25
" R. Thompson	25
" G. Hodgins	25
" A. Armitage	25
" Jerry	25
" Fisher	10
" J. Bawden	25
" Rogers	25
" McTavish	50
" T. Fox	25
" W. Stanley	50
" Sparling	25
" Jamieson	25
" Fairburn	50
" Dight	25
" O'Neil	50
" McLean	25
" Hall	50
" G. Seale	25
Miss Frank	25

VILLAGE OF IRELAND

Coll. by Misses Carter.

W. Carter, sr	50
T. McGuire	25
James Hodgins	75
F. Jones	25
J. Flanagan	50
J. H. Courcy	25
Dr. Sutton	2 00
T. Simpson	25
James Simpson	25
W. Williams	25
A. Mann	25

	$ c.
R. Hodgins	10
H. Johnson	25
G. Simpson	25
G. Carter, sr	25
G. Carter, jr	25
D. Shoff	50
R. Carter	25
M. Hodgins	25
H. Quarry	25
W. Clark, sr	20
J. Neil	25
James Maguire	10
G. Cathchart	25
W. Howard	25
J. Hodgins	25
Mrs. A. Coates	12
" C. Simpson	10
" Carter	25
" Smith	25
" Flinn	25
" Hodgins	25
" D. Sutton	25
" Carter	25
" Walker	22

BIDDULPH.

2ND & 3RD CONCESSION.

Collected by Rev. T. E. Sanders.

C. Ryan	25
N. Ryan	25
W. Hodgins	25
Mrs. W. Hodgins	25
Mrs. J. Hodgins	25
R. Courcy	25
A. Hodgins	25
John Hodgins, sr	50
Mrs. J. Hodgins	25
Miss M. J. Hodgins	25
Miss R. Hodgins	15
T. Atkinson	25
Mrs. T. Atkinson	25
James Hodgins	50
James Hodgins	25
Mrs. James Hodgins	25
James Silli	50
Robert Silli	25
Thomas Atkinson	50
James Silli	25
James Stanley	25
John Courcy	50
Mrs. J. Courcy	25
R. Daig	50
G. Porte	25
James Hodgins	50
Will Dobbs	50
John Colbert	50
B. Hodgins	25
P. Crawley	50
E. Rawlings	25
W. Atkinson	52
T. Stanley	50
T. Hodgins	25
Mrs. T. Hodgins	25
Mrs. T. Atkinson	50

4TH, 5TH & 6TH CON.

Collected by Rev. T. E. Sanders.

G. Hodgins	50
W. Davis	50
Mrs. Hamilton	50
H. Hodgins	25
John Hodgins	50
Mr. Caughlan	50
Mrs. Haskett	25
W. Haskett	50
Mr. Welsh	25
R. Welsh	25
Mr. Harlton	50
James Thompson, sr.	25
H. Ardell	45
F. Blackwell	25
Thos. Armitage	25
Master W. Armitage.	10
Wm. Armitage	50
J. Armitage, sr	25
S. Joury	25
Mr. Guilfage	35
R. Joury	25
F. Ladlier	25
W. Mayo	50
James Lusk	25
C. Ryan, sr	50
James Simpson, jr	25
Mr. Fox, jr	25
Mrs. Fox, sr	25
John Fox	25
Mrs. Caughlin	25
James Atkinson	50
J. C. Hodgins	50
Mrs. J. Hodgins	25
John Thompson	25
J. Ardell	25
G. Armitage	25
James Daig	25
T. Green	10

DUNGANNON.

Coll'd by Mrs. Daunt.

†Rev. W. Daunt	5 00
Dean Swift	1 00
E. J. Beard	25
George Videan	25
Mrs. A. Black	50
A Friend	1 00
Mrs. Bickle	25
R. Wilson	50
John Johnston	25
Mrs. Bowers	50
R. Bowers	50
R. Bowers, jr	25
A. Ivers	50
Mr. Holland	50
Wm. Holland	25
J. N. Holland	25
Mrs. Holland	25
Mr. Barrett	50
Mrs. Barrett	25
Gertrude Barrett	10
Augusta Barrett	10
Wm. Durnin	1 00
Adah Burrett	5
J. Ceasar	50

	$ c.
A. Molesworth	50
Mrs. Taylor	25
" McLean	25
A. McLean	25
Mrs. W. Fowler	25
" R. Fowler	25
C. Durnin	25
Mrs. Woods	25
" H. Ceasar	25
" Brant	25
Chas. Ceasar	25
Mrs. C. Ceasar	25
Wm. Matthews	25
Mrs. Matthews	25
" A. Draney	25
Thomas Johnson	50
Mrs. S. Hagen	25
" J. Maize	25

ST. HELEN'S.

Coll'ed by Mrs. Coulter and Miss Durnin.

John Coulter	2 00
John McCluskey	50
Henry Mathers	1 00
James Patterson	55
Wm. Orr	50
Wm. J. McQuillan	1 00
Wm. McQuillan	50
E. McQuillan	1 00
Wm. Johnston	25
Edwin Gaunt	1 00
Edward Martin	1 00
Edward Durnin	1 00
Wm. Headly	25
Wm. Durnin	1 00
Mrs. Taylor	23
Hiram Leaver	50
Robert Addison	50
John Rutherford	50

DOGHERTY'S SCHOOL HOUSE.

Coll'ted by Misses Dogherty and Colwell.

Wm. Dogherty	50
James Young	15
Mrs. Maize	25
John Celtart	25
A Friend	50
Thos. Richardson	25
Mrs. Crawford	25
James Grant	25
James Crawford	25
Miss McMillan	25
Thomas Hawkins	50
Mrs. G. Graham	25
" R. Young	25
" McRae	25
Samuel Grey	25
A. C. Hawkins	50
Miss Hawkins	50
James Quaid	25
Alexander Young	50
Joseph Dunbar	50

	$ c.
Mrs. A. Bennett	25
" J. Bennett	25
Andrew Peacock	25
Robert Quaid	25
Randal Young	20
Wm. J. Hayden	50
E. A. Wilson	50
Richard Brown	75
Mrs. R. Graham	25
" Hinds	30
" T. Graham	25
" J. Tigert	25
Robert Johnson	25
Henry Otway	50

COLBORNE.

YOUNG'S SCHOOL HOUSE.

Collected by Miss M. Fluker.

Wm. Fluker	50
Wm. Mills	25
Mrs. J. Johnston	25
George M. Cartney	25
Richard Oliver	25
Mrs. Rose	25
John Cavanoch	10
James Smymington	25
A Friend	25
G. A. Blair	25
Mrs. F. Hamilton	25
Wm. Symington	25
Gordon Young	50
Wm. Young	1 00
Alexander Young	50
George Young	25
Mrs. McDonough	25
John Strong	25
Robert Wilson	25
Samuel Caldwell	50
Mrs. Houston	25
George Hill	25
A Friend	25
A Friend	25
Ezekiel Phillips	25
A Friend	15

Col'd by Miss E. Boyce.

Thomas Caldwell	50
Mrs. T. Anderson	50
Mr. Buchanan	50
Mrs. C. Gauler	50
A Friend	12
Henry Farrow	25
A Well-Wisher	50
A Child	5
Mrs. Young	50
George Mainprize	50
E. A. Boyce	25
Joseph Gauler	20
Mrs. G. Neebes	15
Miss A. Old	25
Isaac Jones	25
Mrs. Scott	25
A Friend	25
Mrs. W. Hussey	25
A Friend	10
A Friend	12

COUNTY OF KENT.

CHATHAM.

Coll. by Miss Eberts.

†Mrs. Sandys	5 00
†H. J. Eberts	5 00
†Mrs. H. J. Eberts	5 00
A. R. Robertson	5 00
†Isaac Farrell	5 00
†Robert Wilson	5 00
†D. R. VanAllen	5 00
†J. R. Harris	5 00
Mrs. Stoddard	2 00
Eddie L. Stoddard	1 00
Salem Aldis	1 00
John White	1 00
Isaac Smith	50
Wm. Monson	50

Coll. by Miss Foster.

†R. K. Payne	6 00
Mrs. VanAllen	2 00
Mrs. James Baxter	50
James Crow	25
Wm. Singer	25
G. Sherriff	25
Mrs. Garner	25
Mrs. Koglesche	25
Oliver Peck	50
John Weir	25
Arthur Rolls	25
Cash	50
Cash	50
N. McCoig	25
N. Jarvis	25
A Friend	50
Oliver Ramo	50
D. M. Scott	25
J. M. French	25
R. Northwood	25
A Friend	25
James Dixon	25
Pure Charity	25
Mr. Gillispie	25
James Wilson	25
C. Williamson	25
J. Barfoot	50
W. H. Morrish	25
P. McV. Campbell	25
C. Winter	25
R. Farrell	50
T. Leith	50
Ferguson & Co	50
H. M. Lamont	50
W. M. Sutherland	50
Ingram Taylor	25
J. Traxter	20
A. Friend	50
L. Rose	50
Mrs. Richards	25
L. Green	15
E. Schweimar	50
Thomas Backus	50
G. H. Quin	25
J. H. Taylor	25
Mrs. Wm. Taylor	25
Theodore C. Holmes	1 00
Mrs. W. McKeough	50
W. McKeough	1 00

	$ c.
Mrs. D. Williamson.	50
O. T. V. Dolsen	50
Mr. Ball	25
S. Arnold	50
M. Weir	1 00
Mrs. A. D. McLean	50

DRESDEN.

CHRIST CHURCH.

Mathew Long	50
Mrs. F. M. Turner	50
Mrs. J. Watson	25
†Rev. T. Hughes	5 00
Mrs. Hughes	1 00
H. S. Hughes	1 00
T. R. McInnes	50
Mrs. McInnes	50
J. C. Lawrence	30
Mrs. J. H. Johnson	25
J. H. Hall	25
M. L. Hollensworth	25
Annie Hollensworth	10
E. W. Hollensworth	25
Mrs. E. Trerice	25
John Deacon	50
Mrs. Deacon	25
P. Fansher	25
J. B. Hollensworth	25
Mrs. Mary Smith	25
Mrs. C. Watson	25
A. H. Hughes	50
Alex. Watson	50
Thomas Ricks	25
A. Highgate	25
Mrs. Ricks	10
Mrs. Clemens	25
Mrs. Adams	25
H. H. Vandusen	50
T. Vandusen	50
Mrs. Levi	75
Thomas Levi	25
Mrs. Cook	12
Samuel E. Hughes	50
Mr. Mount	50
Mr. Street	25
Miss Hughes	50
E. Hughes	25
W. G. Hughes	25
Thomas Hughes	50
W. H. Hughes	50
P. Ings	25

DAWN MILLS.

ST. JAMES' CHURCH.

E. Lumley	50
J. Cole	25
Mrs. Chambers	25
Rev. R. Mark	1 00
Charles Prangley	75
Mrs. Prangley	1 00
W. T. Prangley	50
S. E. Prangley	1 00
E. J. Prangley	50
C. T. Prangley	25
James Smith	1 00
Mrs. Smith	50
J. T. Smith	50

	$ c.
David Wallace	1 00
Daniel Wallace	50
S. Wallace	50
Henry Webster	50
Mrs. Tiffin, sen	50
R. D. Bodkin	50
Miss Huff	25
" Fansher	50
" Roe	25
Mrs. Ward	25
" Martin	25
" Ecclestone	25
" Pengelley	25
" Pavey	25
" Bryden	25
Mr. & Mrs. Hicks	50
A Friend	25
A Well-wisher	50
A Friend	75

MORPETH.

[This List was Collected for tenth yr. but came too late.]

Coll'd by Mrs. Heyward and Mrs. M. Wilson.

Mrs. R. J. Wilson	1 00
" Heyward	1 00
" M. Wilson	1 00
C. H Mason	50
Mr. Thompson	50
Miss McCaldum	50
Mrs. J. Kitchen	50
Edward Nation	50
Mrs. R. P. Brown	1 00
" Ridley	50
" Duck	50
" John Duck	50
" Isaac Duck	25
Mr. Bury	25
James Nation	25
Mrs. A. J. Williamson.	25
S. Kitchen	25
Miss Brown	25
Mrs. Finley	25
Mr. Botler	25
Mrs. W. Teetzel	25
" W. Wilson	1 00

Coll'ed by Miss J. Smith.

Col. Patterson	1 00
Geo. Thompson	50
John Teetzel	50
T. S. Bell	1 00
Chas. Sheldon	25
Onin Handy	50
A. Stewart	50
John Smith	50

Colle'ted by Miss Pierce.

Mrs. L. Spencer	50
" J. Desmond	50
" J. A. Williamson.	50
" John Shaw	25
" Wm. Armstrong	50
" R. Green	50

	$ c.
George Moir	25
F. H. N. Lampman	50
Mrs. J. Stewart	75
" Wm. Walters	50
Miss Alice Walters	10
John Lampman	25
Mrs. John Palmer	50

Collected by Miss S. Robinson and Miss M. Benton.

R. Robinson	50
Mrs. Robinson	25
E. H. Kidley	50
Mrs. E. Gillis	12
" J. London	25
D. McKellar	50
Mrs. Backons	1 00
Miss C. Scott	50
Mrs. Laird	12
Miss Henry	50
John Earl	25
Mr. Laird	25
Wm. Druthwait	10
Mrs. H. Nation	50
D. McLellan	25
C. London	25
J. Ridley	25
N. S. Benton	25
Mrs. Benton	25
J. Denlin	25
Mrs. R. Stokes	50
Miss McPhale	25
Mr. Gisner	50
D. Campbell	25
A. Campbell	25
Mrs. A. Campbell	25
" McCronk	25
Peter McPhail	25
D. Smith	50
N. Palmer	25
Miss S. Carpron	25
G. Dalyrymple	25
W. Trothen	25
Mrs. S. McDonell	25
Sarah Bogart	75
S. Palmer	25
Mr. McClarron	25
W. J. Roome	25
E. Bury	25
W. Cavours	25
W. Bury	25
Phillip Bury	25
Mrs. P. Bury	25
Miss Harriet Bury	25
E. McCollum	50
A Friend	27

MORPETH.

Collected by Miss Pierce and Miss S. Green.

Mrs. R. Green	1 00
" A. Armstrong	1 00
" J. Desmond	50
" W. Williamson.	50
" S. Spencer	50

	$ c.
Mrs. W. Watson	50
" Bic	25
" H. Gillis	25
" J. Palmer	25
" E. Mills	25
" Bell	25
" W. Spencer	25
W. Armstrong	50
F. N. Lampman	50
G. Moir	25
J. Shaw	25
J. McAliffe	25
W. Moorehouse	25
T. M. Lane	25
J. Robinson	25
J. Pearce	25
W. G. Pearce	25
M. Stewart	25
Miss S. Stewart	25

Collected by Mrs. R. J. Wilson and Miss Brown.

†Rev. Dr. Wilson	5 00
Mrs. Dr. McNeil	50
" Duck	50
" Ridley	50
" Finlay	50
" J. Kitchen	50
" Brown	1 00
" J. Duck	25
" Boulter	50
" Teetzell	25
" McDonald	12
J. Duck	25
Mr. Shaw	50
J. Mason	50
Mr. Wade	50
Mr. Wood	25
Mr. Bennett	25
J. Nation	25
Mr. Lickbuer	50
Mr. Davidson	25
Mr. Caswell	50
Mr. Johnson	25
Mr. Heyward	50
C. Mason	50
T. McCallum	1 00
Dr. Smith	1 00
Mr. Solamon	25
W. Wilson	1 00
S. Kitchen	50
Matthew Wilson	1 00
A Friend	25
Mr. McKinley	25
Mr. Tayle	25
" Col. Pattison	1 00
" Freal	1 00
" J. D. Smith	50
" Bell	50
" Thomson	50
" Stewart	25
" J. Stewart	25
" Fisher	25
Jas. Stewart	25
Friends	50

CLEARVILLE.

Coll'ed by Miss Gesner.

John Stewart	1 00
Joseph Backus	1 00
Mrs. W. H. Gesner	1 00
" G. White	50
" C. Bury	25
" Robinson	50
" A. Campbell	25
" Bury	50
" T. Ridley	50
" Watson	50
" G. Henry	25
" McCrank	25
" Stokes	25
Miss M. McPhail	25
" Scott	50
J. Bulwer	25
J. Atkins	25

ORFORD.

Collected by Mrs. M. H. Johnston.

R. S. Cleeve, sen	1 00
R. S. Cleeve, jr	50
T. Johnston	1 00
B. Manning	1 00
M. Manning	50
N. Massey, jr	1 00
E. McCollum	1 00
W. J. Graham	1 00
John T. Hicks	50

COUNTY OF LAMBTON.

SARNIA.

ST. GEORGE'S CHURCH.

†Rev. A. Jamieson—(Walpole Island)	5 00

Coll'ted by Mrs. W. P. Vidal.

†Mrs. Vidal	10 00
†Rev. G. J. R. Salter	5 00
Mrs. Salter	5 00
H. Smith	50
Mrs. Rudd	25
G. Russell	50
Mrs. Scott	25
Miss Farrell	25
H. Hale	50
Dr. Bucke	1 00
F. Corbould	1 00
†F. Talfourd	5 00
J. Skilbeck	1 00
W. McCall	50
R. E. Vidal	25
J. P. Burke	1 00
H. Poussett	2 00
Mrs. Baby	1 00
H. Lucas	50
C. Checkly	2 00

	$ c.
Mrs. Woolhampton	1 00
" Adams	1 00
J. Carman	2 00
J. Farrow	50
Mr. Martin	50
Mrs. Martin	25
Mr. Case	2 00
Mr. Girdlestone	1 00
Mrs. McColl	50
†P. J. Poussett	5 00

Collected by Mrs. Hingston.

A. Hingston	50
C. Lillie	25
Mrs. Lillie	25
J. Flintoft	50
Mrs. Slocum	50
R. Hall	10
Friend	50
H. G. Jones	50
Mrs. Jones	50
D. Empy	50
Mrs. Rogers	10
J. McAvoy	50
G. Rogers	20
Mr. Bassett	25
F. Clements	10
Mrs. Hickinbottom	25
Mrs. Ross	25
Mr. Allen	2 00

Collected by Mrs. A. C. Clark.

R. S. Gurd	3 00
G. Forsyth	50
J. Bellchamber	50
A. C. Clark	1 00
Mrs. Clark	1 00
G. Grundy	1 00
R. Kenny	1 00
H. M. Poussett	1 00
E. P. Watson	1 00
W. Keays	1 00
Miss Kenny	1 00
Friend	25
Mrs. Pardee	1 00
" McDonald	50
" Jones	50
" Cochran	25

Collected by Mrs. Chas. Wilson.

J. Lipscomb	3 00
M. Elliott	25
C. Wilson	2 00
W. Robinson	50
G. Williams	50
Mrs. Cherney	25
" Hardway	50
G. Carter	1 00
†Dr. Johnston	5 00
E. Johnston	1 00
Mrs. Wollington	50
Major Parkinson	1 00
C. Wilson, jr	13
Miss Wilson	12

WARWICK.

ST. MARY'S CHURCH.

Collected by Miss S. H. Tanner

	$ c.
John Tanner	50
Mrs. J. Tanner	50
T. Hebberd	25
Robert Trafford	25
Wm. Shannon	25
†A. J. Kingstone	5 00
†C. J. Kingstone	5 00
Mrs. A. Nash	50
C. M. James	50
H. J. Nash	50
Lorina Smith	25
James Hawkins	25
Eliza Wilson	10
Mrs. R. Shannon	10
" F. Ristorick	50
" Rogers	25
J. Menery	25
J. H. Morris	25
Mrs. Nye	15
" Ringe	25
" Brent	25
Wm. Manders	25
Thos. Larratt	25
Miss M. Miller	25
Jane E. Dunlop	25
Alex. Scott	1 00
W. Manfield	10
J. Larratt	50
Deborah Larratt	12
John Bowes	25
R. Campbell	25
Jas. Shaw	1 00
J. F. Elliott	25
F. Kenward	25
Mrs. Ross	25
†Rev. J. C. Gibson	5 00
G. S. Gibson	25
Charlotte A. Gibson	25
Lilla Gibson	25
Edith Gibson	25
Marcelia A. Gibson	10
Annie Cox	25

Collected by Miss M. Lawson.

R. Bailey	50
Mrs. R. Bailey	25
S. Bailey	25
C. Moore	50
J. Robinson	50
John Cope	25
Letitia Cope	12
John Bailey	25
R. Bailey	25
Eliza A. Bailey	25
J. Attwood	25
Mrs. E. Robinson	25
" Power	50
" Bentley	37
" Hawkins	25
Miss Hawkins	25
T. H. Browne	25
John Wrathall	25
David McKay	25
Wm. Walker	10
Wm. Bailey	50
" Bailey	25
Thos. Bailey	25
Mrs. Bailey	25
Morriah Harryer	15
E. Archer	50
Mrs. Archer	25
T. J. Archer	10
Miss E. J. Archer	10
W. Archer	10
Mrs. M. J. Garrett	25
T. G. B. Garrett	25

BROOKE.

ST. JAMES' CHURCH.

Collected by Mrs. S. A. Pepper and Eliza A. Cowan.

	$ c.
A. Cowan	1 00
Jas. King	1 00
John King	1 05
Miss N. J. Kelly	20
Jas. Kelly	50
John Kelly	50
George Kelly	55
Mrs. Shibley	75
Miss Norris	14
Wm. Whitcraft	50
R. Johnstone	50
Samuel Newell	50
Mrs. J. Newell	50
John Cowan	50
J. Campbell	25
S. Denny	25
Mrs. J. Cowan	25
" Sarah Cowan	25
Edward Cowan	25
Robert Pepper	25
Mrs. H. Pepper	50
Miss M. J. Johnstone	50
Joseph Hair	25
Wm. Cowan	1 00
Miss Campbell	1 00

Collected by Miss S. J. Lucas.

George Lucas	1 00
G. Hughes	25
Wm. Higgins	25
T. Higgins	25
Mrs. Wright	20
" King	25
Arthur Hume	25
Mrs. Leacock	25
" Saunders	10
J. McLellan	25
J. Slater	50
W. H. Saunders	10
Mrs. Tailer	12
" Wilson	1 00
Miss S. J. Williams	12
M. McLeay	25
Mrs. Wiltshire	1 00
J. Stanley	25
Mrs. Shirley	50
S. Vanalstine	50
A Friend	25
†A. J. Stickle	5 00
Mrs. Lesweour	25
A Friend	25
S. Howden	25
J. Gault	25
Mrs. Tullock	25
W. White	10
T. Tullock	25
Mrs. Brown, sr	30
" Hillis	25
Johnny	1 00
John Lucas	25
Mrs. Saunders	25

Collected by Misses S. A. Shirley and E. Sutton.

Geo. Shirley	1 00
Mrs. Carroll	50
James Lewis	50
S. Sutton	1 00
Mrs. Kelly	1 00
M. Taylor	50
Mrs. Coristine	25
T. Higgens	25
J. Coristine	25
Paul Kingston	50
H. A. Salter	50
Thos. Shirley	50

WISBEACH.

ST. PAUL'S CHURCH.

Collected by Misses Clark and Kersey.

Edward Kersey	50
J. Raveraft	50
T. Edwards	25
John Smith	25
Wm. Ward	25
Ann Fuller	25
J. Fair	25
T. Chambers	25
Oliver Douglass	12
J. W. Clarke	25
Mary Clarke	25
Mary Kersey	25
John Kersey	25
Mary Kerr	25
Jas. Kersey	50
Mrs. W. Greer	25
John Noble	25
Mrs. Williams	50
" Cameron	25
R. Williams	25
Mrs. Crone	25
Margaret Clark	25
Eliza Clark	25
John Clark	50
H. Humes	25
E. Clark	10
E. Kersey	25
Mrs. Westgate	50

Collected by Miss Howden.

	$ c.
Wm. Brison, sr	25
Robert Kells	25
W. J. Howden	25
S. Howden	25
Edwin Tanner	25
Morris Smith	25
John Evans	25
J. Iles	25
Mrs. Williams	25
G. Tanner	25
Mrs. J. Tanner	25
" A. H. Wallace	25
" Harrison	25
" R. H. Alison	25
E. Parker	50
Henry Parker	25
B. Parker	25
Mrs. Howes	30
" Shanks	25
" Edwards	25
" Haggerty	25
P. J. Alison	1 00
Mrs. P. J. Alison	50
Miss H. Alison	25
H. Alison	25
C. Alison	5
Francis Iles	25
C. Iles	25
Wm. Sheppard	25
A. Meanaly	25
Wade Rothwell	25
Mrs Rothwell	25
G. Rothwell	10
John Howden	25
A. Shanks	12
Mrs Massenger	25
John Utter	10
Mrs. McGillicuddy	25
" Widdis	25
" Brison	25
J. W. Griffith	25
Jas. Griffith	25
Henry Williams	25
M. Williams	25
John Williams	25
Chas. Williams	25
Arthur Williams	10
Joseph Williams	10

Collected by Miss S. J. Seymour.

Widow Seymour	25
Thos. Seymour	25
Robert Bowman	1 00
Mr. Wilson	25
John Woolcock	25
Jas. Preston	25
Mr. Foster	50
Thos. Cameron	25
Jas. Cable	25
Arthur Morgan	25
Chas Cable	10
Daniel Hare	25
Wm. Stewart	25
Mr. Holmes	25
Mr. White	
Mr. Durand	
Mrs. Durand	
C. Gearns	
W. Iles	

	$ c.
Wm. Morgan	25
Henry Wilkinson	25
A. Wilkinson	25
John Morgan	25
Joseph Morgan	25
Widow Morgan	25
Wm. Morgan	25
Wm. Randall	25
Mrs. R. Seymour	25
Dr. Mothersill	50
Mrs. Millar	25
Wm. Darlington	50
S. R. Lampman	5
S. Gillelond	25
S. D. Barnes	25
Ben. Cable	25
Mrs. S. Whittaker	25

MOORETOWN.

TRINITY CHURCH.

Colle'ted by Mrs. Green and Miss Johnstone.

†Rev. D. Armstrong	5 00
Mrs. Armstrong	1 00
" Gibbons	50
" Green	50
Master C. Green	25
Miss E. Green	25
H. Green	25
Wm. Gurd	50
Alfred Gurd	50
S. Thoms	25
E. Cronkbite	50
A. Courtney	50
Mrs. Johnstone	25
" McCulloch	25
J. P. Johnstone	25
W. D. Johnstone	50
Miss Johnstone	25
Mrs. McRae	25
A. Watson	25
A Friend	18
Mrs. Trewell	10
J. Kerby	25
Mr. Bazo	50
John Morrison	50
Mrs. J. Sutherland	50
Mr. McPherson	50
Mrs Oliver	1 00
" J. Courtney	25
Mr. Scarlett	50
" Bridgewater	50
" Leonard	25
Captain Lewis	50
Miss Courtney	25

Collected by Mrs. McPherson and Mrs. Armstrong.

Mrs. Little	25
" Downy	25
" Cathcart	25
" A. Evans	50
" J. Johnston	25
Miss Nesbit	50

	$ c.
Mrs. Gurd	25
" Wm. Milliken	50
" Stockdale	15
" R. Stockdale	50
G. Stockdale	25
M. Stockdale	1 00
Isaac Hurst	25
Mrs. W. Hurst	25
Mrs. Neal	38
Wm. Neal	37
Mrs. S. Johnstone	25

Collected by Mrs D. Johnstone.

D. Johnstone	1 00
Mrs. Johnstone	1 00
Thomas Bowlton	1 00
Mrs. Marshall	5
J. Smith	10
D. Johnstone, jr	25

Collected by Misses E. Leslie and Sinclair.

Mrs Payne	1 00
Mrs Stokes	50
Mrs Richmond	10
Mr Neal	25
Miss E Leslie	25
A Friend	25
Mr Abernethy	50
Mr Armour	50

CORUNNA.

CHRIST'S CHURCH.

Collected by Misses M. M. Wright & Proctor.

Capt Wright	2 00
Miss Wright	1 00
Miss M M Wright	1 00
Mr H I Miller	1 00
Mr John Havers	1 00
Mr John McGuire	1 00
Mr John Wilson	1 00
Mr Thomas Locke	1 00
Mr Jas Wilson	1 00
Mrs Chubb	1 00
Mr Thomas Cowen	50
Mrs Jno Cowen	50
Mrs Jas Cowen	50
Mrs J Allingham	50
Mrs W J Proctor	50
Mrs H Chew	50
J W Hughes	50
Mrs J W Hughes	50
Wm Hughes	25
Louisa J Hughes	25
Mrs P McGlashan	50
Mrs M Proctor	50
Mrs Kennerist	25
Mrs McGuire	25
Mrs Thomas	25
J Francis	25
Mrs R Cowen	
Wm Cowen	25
Mrs T Ellis	25

	$ c.
Miss Austin	25
Mrs Bawlster	25
Mrs Wallis	25
Mrs J Wallis	25
Wm Thomas	25
Mr Eagen	25
Mrs H Ellis	25
Mr Jackson	25
Mrs Jos Watson	25
Mrs H Ellis, jun	25
John Chislett	25
H Marson	25
Mrs R Fleck	13
Mrs Chas Chambers	50
John Taylor	25
Chas Ellis	25
Wm Ellis	25
Ed Ellis	25

FROOMEFIELD.

ST. MARY'S CHURCH.

Collected by Mrs Major and Mrs Stone.

†Capt Warwick	5 00
Mrs Major	50
Mrs Stone	25
Mr Major	1 00
Mr Wheatley	1 00
R Baxter	50
Wm Warwick	50
Mrs Turnbull	50
Mrs Neal	25
Mrs Stevens	25
Mrs Canada	25
Miss Shanks	25
James Cruikshanks	20

Coll'd by Misses Rody and Dods.

Mr. Dods	50
Mrs. Dods	50
Miss Dods	50
R. Dods	25
Mr. Rody	50
Mrs. J. Rody	25
Miss M. J. Rody	25
Mrs. Dobson	50
Jos. Payne	50
Wm. Mawbray	25
Mrs. Mawbray	25
Mrs. Johnston	25
A. Gibb	25
Mrs. Hardick	12
Mr. Yowling	12
Mr. Bartrow	10
A Friend	10

FLORENCE.

ST. MATHEWS' CHURCH.

Coll. by Miss Mills and Miss Lamont.

Colonel Kerby	2 00
Mrs. Kerby	25
Miss Mills	25
E. D. K. Mills	25
David Lamont	50
Mrs. Lamont	25
Miss Lamont	25
David Lamont, jr	25
Wm. Lamont	25
Stewart Lamont	25
J. C. G. Lamont	25
Mrs. J. C. G. Lamont	25
Miss I. Lamont	25
Wm. Lamont	25
Miss M. E. Lamont	25
Edward Lamont	25
E. D. Kerby	25
Edwin Amsden	3 00
Mrs. Amsden	50
C. A. E. Turner	1 00
Mrs. Turner	50
Wm. Little	25
J. Mead	25
A Friend	10
Isaac Unsworth	50
Henry Horton	25
Thomas Sweet	25
Miss H. A. Mead	25
J. Rheintgen	10
Mr. Cook	50
Mrs. Cook	50
Mrs. A. Cook	25
Clarissa Lee	25
Mrs. Basset	25
Mr. Paddick	75
Thomas Paddick	25

Coll. by Miss Sturgeon and Miss Gunne.

Mr. Sturgeon	1 00
Mrs. Sturgeon	50
Miss Sturgeon	25
J. Sturgeon, Jr.	25
Thomas Sturgeon	25
Robert Gunne	1 00
Mrs. R. Gunne	1 00
Miss Gunne	25
W. J. Gunne	25
Oliver Bilton	50
Mrs. Bilton	50
Kerby Bilton	25
Miss Bilton	25
Wm. Bilton	50
Mrs. Wm. Bilton	50
Mr. Roleston	25
Wm. McCreery	75
Mrs Wm. McCreery	25
Miss M. J. McCreery	25
Charlie McCreery	10
John Elliott	18
Mrs. J. Elliott	18
Mr. Shaw	50
Mrs. Shaw	50
Mr. Winters	25
Mrs. Winters	50

	$ c.
James Drew	50
Mrs. Drew	50
Walter Drew	25
H. A. Meade	10
David Fansher	50
Miss S. Roleston	2
J. J. White	25
Miss Roberts	25
A. Nichol	25
Mrs. Fansher	25

Coll. by Miss Storey & Miss Turtle.

Robert Storey	75
Miss Storey	50
Miss C. Storey	50
James Grey	1 00
Mrs. Grey	1 00
Alexander Morrison	1 00
R. Morrison, jr	25
Andrew McGuire	1 00
Joseph Johnson	25
Thomas Elliott	25
John Elliott	50
Thos. J. Elliott	25
Miss H. Elliott	25
Miss M. A. Elliott	25
John Turtle	50
Mrs. Turtle	50
Miss Turtle	50
Richard Turtle	55
W. Ralph	50
Samuel Elliott	50
Mrs. Elliott	50
Richard Elliott	50
G. Silcox	35
Mrs. John Elliott	50
John Grey	25
Mrs. J. Grey	25
J. W. Elliott	10
Mrs. Adams	50
George Moore	50
John Brownlee	50
Richard Langford	50

Coll. by Miss Mary J. Herson.

John Young	2 00
Mrs. Young	1 00
Miss E. A. Stover	25
Robert Livesly	1 00
Mrs. Livesly	25
Mrs. Herson	25
Miss Herson	25
Miss M. J. Herson	25
John McCreery	50
Mrs. McCreery	25
Miss McCreery	50
James McCreery	50
M. N. McCreery	25
†Rev. John Gunne	5 00
Mrs. Gunne	1 00
Charles R. Gunne	50
Miss K. F. Gunne	50
John M. Gunne	50
Miss Helena Carey	50
Joseph Sheply	25
Wm. Dunbar	25
Dr. Davison	50
W. A. Gorden	50
Dr. Whitehouse	50

	$ c.
Wm. Webster	25
Mrs. Rheintgen	25
James Sarrowest	25
Charles Elsworth	25
Wentworth Searlett	25
Richard Stephenson	50
John Stephenson	50
Mrs. Buchanan	25
Mrs. McDowell	25
John Brown	25
Mrs. Vansickle	25
Wm. Cragg	50
Mr. Wallen	1 00
Mrs. Wallen	1 00

PETROLEA.

Coll. by Mrs. Graham and Miss E. Rispin.

J. H. Fairbank	1 00
Capt. J. Tracey	1 00
J. Rispin	1 00
Geo. A. Cary	1 00
P. Barclay	50
A. Thomas	50
E. Buraham	50
George Peets	50
J. H. Eakins	50
J. & W. McKenzie	50
Dr. A. R. Boyle	50
Mrs. J. Rispin	50
Mrs. Penton	50
J. S. Clement	25
A Friend	25
H. L. Melson	25
Mrs. Axtell	25
Peter Campbell	25
E. Sharpnell	25
Wm. Jury	25
Mrs. Munro	25
A Friend	25
A Friend	25
John Duff	20
A Friend	20
Mrs. McDonald	10
Mr. Pike	10

Coll. by Miss C. Oliver and Miss B. Boyce.

Mrs. G. E. Murphy	1 00
James Mitchell	50
James Mitchell	25
Master C. Mitchell	25
Geo. Denham	50
Mrs. John Highman	50
Walter Brown	25
A. B. Bennett	25
John B. Willson	25
J. C. Parkings	25
W. H. McGarvey	25
Mrs. Wm. Boyce	25
Master F. Alexander	16
John McKenzie	15
Miss Nellie Boyce	10
William Witherow	10

COUNTY OF NORFOLK.

SIMCOE.

Coll. by Miss Walsh & Miss Salmon.

John Axford	1 00
Mrs. Auldjo	50
Mr. Battersby	1 00
Dr. Covernton	1 00
H. Finley	50
†Rev. G. Grasett	5 00
Mrs. Grasett	2 00
Mrs. Jones	50
Miss Kendal	50
V. P. Kelley	25
Mrs. Lee	25
Mr. Miller	25
Mrs. Potts	1 00
Asa Purcell	1 00
Mr. Ritchie	2 00
Mrs. Ritchie	2 00
Miss Ritchie	1 00
Mrs. Salmon	1 00
Mrs. Stanton	1 00
Mrs. Street	1 00
Mrs. A. Walsh	2 00
T. Walsh	1 50
Mrs. T. Walsh	50
Dr. Wilson	1 00
Lewis Walsh	50
Mrs. Waters	25

Col. by Mrs. G. O'Reilly and Miss Campbell.

Mr. Ansley	1 00
Mr. Brydges	4 00
†Sheriff Deodes	5 00
Mrs. Deodes	1 00
Mr. Duncombe	1 00
Mr. Dunsford	50
A Friend	25
A Friend	25
Dr. Hayes	1 00
Mr. Kostels	1 00
Mr. Kendall	25
Mrs. Lowndes	50
Henry Mulkins	2 00
W. H. Mulkins	50
J. Mulkins	50
B. Mulkins	50
R. Moore	50
Mrs. O'Rielly	1 00
C. C. Rapelje	1 00
Dr. Salmon	2 00
Mr. Sharpe	1 50
Mrs. Sharpe	1 50
Col. Kisdale	1 00
Mr. Townley	1 00
Col. Wilson	2 00
J. L. Walsh	1 00
J. F. Wilson	1 00
C. Walsh	50

A list of contributions collected by Mrs. Auldjo & Miss Mary Walsh was mislaid and so not forwarded to the Secretary.

PORT DOVER.

Coll. by Mrs. O. Ansley.

†Rev. W. Tibbetts	5 00
O. Ansley	1 00
Mr. Ansley	50
Miss Ansley	25
H. R. Ansley	25
A. McNeileidge	1 00
N. B. Scofield	1 00
R. Trayne	25
G. Hart	50
Mrs. Higman	1 00
Lawrence Skey	5 00
Mrs. Crosland	50
Miss M. Walkor	50
Mrs. Powell	50
Mrs. Burkwell	50
Mrs. W. Leaney	50
Mrs. Culvert	2 00
Mrs. F. Skey	1 00
Mr. Brown	50
R. Hellyer	25
J. Calhoun	50
T. B. Barrett	50
Anonymous	75

Coll. by Miss M. Waters.

T. Waters	4 00
A. Lees	1 00
Mrs. Newport	25
Mrs. Jennings	10
Miss Dickson	50
Mrs. C. Dickson	50
A. Williams	1 00
J. McCoy	50
Mr. Huggot	50
Mrs. C. Brown	50
Mrs. A. Harnum	25
H. Morgan	1 00
J. Harvey	1 00
S. Gamble	50
Anonymous	1 50

ST. WILLIAMS.

Coll. by Miss Wood and Miss L. McCall.

†Rev. W. Wood	5 00
Mrs. Wood	1 00
Elizabeth Wood	50
Miss C. Evans	50
Mrs. McBurney	25
Mrs. J. D. McCall	50
Major McCall	1 00
Mrs. Major McCall	50
Wm. Miller	50
Mrs. Wm. Miller	50
J. A. Backhouse	1 00
John Mason	25
Abram Brandow	50
Israel Miller	50
Capt. Miller	50
Mr. Thompson	1 00
Mrs. Waterbury	25
Miss Miller	50
C. Wood	1 00
Alex. McCall	1 25
George Hoover	1 00

	$ c.
Jame Evans	25
Henry Evans	25

PORT ROWAN.

Coll. by Miss Stevenson

†W. H. Stevenson	5 00
John A. Backhouse	5 00
C. G. Lane	2 00
Mrs. S. P. Mabce	1 00
Mrs. H. M. Barrett	1 00
Miss Stevenson	1 00
Mrs. C. W. Pank	50
J. L. Dedrick	50
Miss Parkinson	50
Mrs. P. Bennett	50
Mrs. Leaton	25
J. A. Procunior	25
Mrs. Ponting	25
W. Coulter	25
B. Rellmaster	25
G. Patient	25
J. Ryan	25
A Friend	25
[illegible]	25
[illegible]le	25
[illegible]a	25
[illegible]rk	25
[illegible]nd	25
[illegible]arick	25
J. Hudson	25
H. W. Allan	25
W. Ross	25
J. Baker	25
J. Thomas	25
C. Francis	25
J. Louch	25
W. Sproul	25
Mrs. Eyre	25
Mrs. Tyrrell	25
Mrs. Stearns	25

Collected by Miss M. McLennan.

†Rev. D. Deacon	5 00
S. P. Mabee	1 00
H. W. Allan	25
W. M. White	25
J. L. Fick	25
Joseph Jackson	25
James Allan	25
Dr. J. Wells	25
Mrs. S. P. Mabee	50
Mrs. C. W. Pank	50
Miss M. McLennan	50

LANGTON.

Coll. by Mrs. John McLennan.

Thomas Murphy	50
Reuben Firman	1 00
Mrs. John McLennan	1 00
Dr. Phelan	1 00
James Gillman	50
Mrs. Wm. Smith	50

	$ c.
A Friend	25
Mrs. Robinson	25
James Mathews	25
A Friend	50

ROWAN MILLS.

Collected by Misses Hutchinson

Miss Hutchinson	1 00
Miss L. Hutchinson	1 00
Alex Hutchinson	1 00
Mr. & Mrs. H. Barrett	1 00
Edwin Morton	1 00
T. R. DeWolf	1 00
Miss Sophia DeWolf	1 00
Mrs. A. H. Height	1 00
Wm. Smith	1 00
Wm. Hutchinson	1 00
Mrs. Geo. Hutchinson	50
James Hutchinson	50
Ella	50
Alex. Thompson	50
Mrs. Kincaid	50
W. Morgan	50
J. Adams	50
Thomas DeWolf	50
J. Bloomstone	50
Mrs. La Fortune	50
A. L. Tram	50
H. Smith	25
Mrs. H. Smith	25
John Young	25
H. Davis	25
D. Chambers	25
Mr. Fry	25
M. Peronto	25
Henry Brown	25
H. Wiltse	25
Wm. Denny	25
Millan Auger	25
W. L. Fick	25
Mrs. Hanson	25
Mrs. Bowers	25
Wm. Cook	25
John Holmes	25
James Biddle	25
Francis Kalar	25
Mrs. Bray	25
Mrs. Potter	25
Mr. Waterhouse	15
Josephine Hagen	13
John Wheeler	12
Miss A. Hutchinson	12
Mrs. Bingham	10
Austin Ellis	9
John Hanson	5
Mr. McKay	5

HOUGHTON.

Collected by Mrs. Wm. Freeland.

John Alton	50
George Walker	50
Wm. Freeland	50
Henry Bradfield	50
W. H. Hill	25
Jeremiah Hill	25

	$ c.
Williston Jackson	25
D. C. Brady	25
Calvin Gates, jr	25
Mrs. H. A. Moon	25

Collected by Miss S. Walker.

John Hoover	1 00
Mrs. Burton	1 00
Simon Hoover	50
Mrs. Hoover	50
James Evereth	50
Mrs. Robert Walker	50
Wm. Cowan	25
Geo. Hoover	25
Hugh Munro	25
Wm. Russell	25
Miss McQuee	25
Miss & Master Burton	25

Collected by Miss Mary Crawford.

Andrew Crawford	50
John M. Hazen	50
James Crawford	25
Mrs. M. Vanater	25
Mrs. R. Nelson	25
Edwin Walker	25
A Friend	25
D. W. B. Hazen	15
Mrs. J. Sharman	10
Mrs. Finch	10
Mrs. M. Buchner	10
Mrs. R. Montgomery	10
Park Montgomery	10
Children	4

Coll by Mrs. H. Lemon

Thomas Chamberlin	50
Mrs. H. Lemon	50
Mrs. Boyd	50
Mrs. D. Lemon	25
Mrs. Reynolds	25
Mr. Lea	25
Mrs. L. Lemon	25

FREDERICKSBURG.

Collected by Miss Mary MacKay.

R. W. MacKay	50
Mary MacKay	25
John Herron	1 00
Mrs. Herron	50
Mrs. Power	[illegible]
Miss A. E. Lawson	[illegible]
Mr. Hasselton	[illegible]
Mrs. Hasselton	5
Dr. Wood	25
Miss Jackson	10
Edgar Wilson	30
P. Dunn	25
A. Burkhart	10
Mrs. A. Burkhart	50
Mr. Thurston	10

	$ c.
Mrs. W. Sovereign	25
John Howey	25
Mrs. Rodolph	12
Miss Palmer	25
Mrs. Telino	50
George Snider	25
Mrs. Snider	25
Mr. Westover	10
Mr. Flouk	12
Mr. Lovelace	25
Mrs. Griffith	25
Mr. Vict	5
Mr. Eagles	25
Mrs. Eagles	10
Arthur Eagles	15
Janet Eagles	3
A Friend	35
Wm. Snider	25
James Brown	10
Frederick Snider	5
Russel Snider	5
Collin Snider	25
Robert Green	5
Thomas Snider	5

Collec'd by Miss Esther Crysler.

Roger Crysler	2 00
Mrs. Crysler	50
Gideon Crysler	1 00
Samuel E Hellier	1 00
Mrs Hellier	25
E. M. Crysler	1 00
Esther Crysler	50
Ezra Crysler	25
J M Crysler	25
Alex. Crysler	50
F S Crysler	50
A Friend	25
J. Milner	50
T R Collyer	1 50
George Collyer	1 50
N Collyer	1 50

Collected by Miss Emma Gerring.

Miss Webb	25
Mrs. Gerring	50
H. Mills	25
W. Louks	50
Mr. Hayes	25
J Charlton	50
Mr. Patient	50
E. Owens	25
A. Kemp	25
Miss C. Ryder	25
Mrs. J. Ryder	25
Gideon Ryder	25
A Friend	10
F. C. Lamb	25
John M. Walker	25
Mrs. Wm. Lamb	25
Alex. McDonald	25
L. Olmsted	25
S. F. Lovell	25

COUNTY OF OXFORD.

WOODSTOCK.

Collected by Miss H. M. Greig.

†Wm. Grey	5 00
John Barwick	1 00
R Adams	1 00
Miss McKenzie	50
Mr. Peers	25
G W Whitehead	2 00
Wm. Warwick	1 00
R. W. Woodroofe	50
T. H. Parker	1 00
Mrs. Harwood	25
Robert Bird	1 00
A Friend	25
Mr. Pelham	25
Mrs. Izard	50
J Noad	2 00
George Weeks	50
Mr. Martin	25
Wm. Hargrave	50
A. Crain	50
A. Fletcher	1 00
Miss Peech	25
A Friend	10
John Greig	1 00
Mrs. Young	60
Mr. Ingersoll	1 00
C. Whitehead	25
J. B. Clougher	50
Mrs. Clougher	50
Dr. Coad	1 00
A Friend	50
Mrs. Bickle	12
A Friend	25
Mr. Grain	50
George A. Grey	50

Collected by Miss Jane Beard.

†John Beard	5 00
Charles Beard	10 00
†H. de Blaquiere	5 00
†Rev. H. Revell	5 00
Sutton Frizelle	2 00
R. Woodroofe	1 00
Charles L. Beard	1 00
Geo. Bowditch	1 00
†Thomas Scott	5 00
H. B. Beard	1 00
J. Townsend	1 00
Mrs. Revell	1 00
E. Lakeman	50
Mrs. Hall	50
Mrs. Couzens	25
Wm. Collen	50
Mrs. Edgar	50
Mrs. Burns	1 00
Mr. Peacock	1 00
Mrs. Love	50
Wm. Pettit	25
Thomas Love	50
D. R. Burrowes	1 00
Mrs. Coghill	1 00
Mrs. Ball	50
Miss Crawford	50
Mrs. Crawford	1 00
J. H. Nellis	1 00
†Arnold Burrows	00

Coll'd by Mrs. Lindsay.

Joseph Peers	2 00
J. Downey	50
Mrs. Hart	25
Mrs. Blos	25
Mrs. Keyes	25
A Churchman	10 00
Miss Lindsay	2 00
Mrs. Pope	50
John Lindsay	4 00
Mrs. Lindsay	2 00
†Rev. N. V. Fenn	5 00

Collected by Miss G. Turquand.

Mrs. Smith	20
Mr. Thomson	25
Mr. Gilpin	50
Mr. Deverall	25
Miss Weir	25
A Friend	25
George Heath	25
Miss ———	25

INGERSOLL.

Coll'd by Misses Ferris and Holcroft.

J. Benson	2 00
†Henry Crotty	5 00
Mr. Walker	50
E. Robinson	1 00
J. R. McQueen	50
Charles Cragg	25
M. W. Holcroft	50
M. Walsh	1 00
John Gayfer	1 00
George Rousseaux	50
Zina Perkins	50
Mr. Perkins	1 00
Mr. March	25
A. O'Connor	50
C. H. Sorley	2 00
Tom Henderson	40
John Marsh	25
Mrs. Hackett	50
B. Wood	50
S. B. Newcomb	50
Wm. Phillips	50
George Dennis	1 00
R. H. Young	50
H. Hearn	50
F. B. Knapp	1 00
Mrs. Judd	50
Gertrude L. Crotty	25
H. S. Crotty	1 00
A Friend	25
A. R. Kerr	30
†J. McCaughey	5 00
W. A. Rumsey	50
Mr. Adair	1 00
Mrs. Jiggins	50
Dr. Clarke	1 00

IMAGE EVALUATION
TEST TARGET (MT-3)

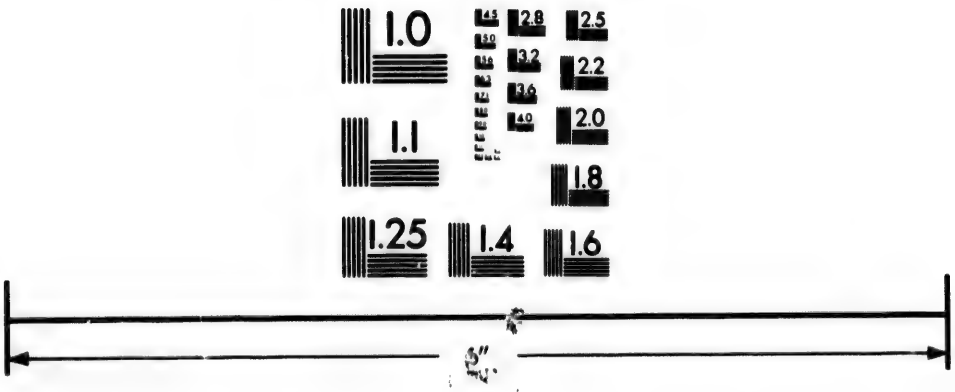

Photographic
Sciences
Corporation

23 WEST MAIN STREET
WEBSTER, N.Y. 14580
(716) 872-4503

2.8
2.5
3.2
2.2
3.6
2.0
1.8
1.1
1.0

Coll'd by Mrs. Eakins.

	$ c.
W. H. Eakins	5 00
Mrs. John Crawford	1 00
John Crawford	1 00
Janie Crawford	50
Charlie Crawford	50
Miss Crawford	2 00
Thomas Brown	1 00
Mrs. T. Brown	1 00
Dr. and Mrs. Hoyt	1 00
Joseph Thirkell	1 00
Mrs. Thirkell	1 00
Mr. Wells	1 00
P. J. Brown	1 00
Mrs. L. Bixel	1 00
J. M. Chapman	1 00
A. McLean	1 00
D. Canfield	1 00
Mrs. Slawson	1 00
Edwin Doty	50
G. E. Perkins	50
Mrs. Perkins	1 00
Joseph Perkins	50
Mrs. Adkins	1 00
Miss Adkins	50
Mrs. Bowers	50
J. M. Wilson	50
Capt. Wonham	50
Mrs. Ed. Edwards	50
Mrs. Sutherland	50
W. Taylor	50
George Foster	50
Mr. Dynes	50
Mrs. Bailey	50
Mrs. R. Carroll	50
Mrs. D. Carroll	50
Mrs. Cavanagh	50
Mrs. Bowman	50
Elizabeth Dunn	25
Mary Dunn	25
J. M.	25
Mrs. Worth	25
Mrs. W. Thompson	25
Mrs. Jackson	25
L. Thompson	25
Miss Hovenden	25
Mr. Galliford	25
Mrs. Harris	25
Mrs. Fowler	25
Mrs. R. Carns	50
Mrs. Brander	25
George Eakins	25
John Choate	50
Dr. Carroll	25
Mrs. Macklin	25
H. Worth	25
John Ackert	1 00
†Rev. J. P. Hincks	5 00
Thomas Crawford	25
Mrs. Merigold	50
Mrs. Thomas Kyle	25
†L. R. Marsh	5 00

Coll. by Miss Allen.

Mrs. Wood	50
A. McKee	25
Samuel Allen	25
J. Allen	25
Dr. Jarvis	25
Abraham Allen	25
Wm. Dutton	25
Jonathan Jarvis	50

	$ c.
Henry Poole	25
A Widow	10
Coll. in small sums	15
Mr. Hugill	30
James Adair	25

Coll. by Maria Haviland

Richard Crawford	25
Mrs. R. Crawford	25
Joshua Bobier	50
Mrs. Bobier	50
John and Mrs. Little	50
Jane Little	25
Sarah A. Bott	20
W. C. A. Crawford	1 00
Mrs. C. Crawford	50
C. J. Barclay	50
Wm. Little	25
Mrs. Little	25
Mrs. Sandick	25

Coll. by Miss M. Jarvis.

Mrs. Nelles	1 00
Mrs. Chambers	1 00
Mrs. Joseph Jarvis	50
Mrs. C. Jarvis	50
Mrs. A. Bedwell	50
Mrs. P. Mairs	50
Mrs. J. Jarvis	50
Mrs. E. G. Harris	12

Coll. by Miss Crotty.

Edward Chapman	1 00
Miss Anne Choate	50
David Choate	50
Mrs. R. Chapman	25
Mrs. Hoolohan	25
Mrs. John Crotty	25
Mrs. J. Chapman	25
Miss M. Chapman	10

Coll. by Mrs. Hincks.

Miss Harris	50
Mrs. A. Kyle	50
George Palmer	50
Mrs. J. Crawford	50

EAST ZORRA.

CHRIST CHURCH.

Coll. by Miss Millman.

Richard Moysey	1 00
Thomas Cross	1 00
Wm. Palliser	2 00
Elizabeth Palliser	25
Mrs. Millman	1 00
Betsy Millman	50
Thomas Millman	25
James Anderson	25
Mrs. Dawson	2 00
Eliza Marshall	75
James Frost	50
Justin Badgerow	50

	$ c.
Hiram Shadwick	1 00
Mrs. E. Shadwick	1 00
Annie Shadwick	25
Mrs. Plaskett	1 00
Mrs. Little	25
Mrs. J. Plaskett	75
D. W. McKay	25
Joseph Thwaites	1 00
Lexy McDonald	12
Ellen McDonald	13
R. W. Puckridge	20
Hugh Munroe	25
W. Alex. Everett	25
Wm. Bruce	25
Samuel Cawker	50
Margaret McCann	50
Alice Thompson	50
John Goddard	30
Mrs. Cox	20
Wm. Caldwell	10
Mrs. Hill	25
Charles Halleck	25
Mrs. P. Shadwick	50
Mrs. Stanly	50
Mrs. Dent	1 00
George Pascoe	25
M. Pascoe	25
Wm. Phippen	25
Mrs. McKenzie	1 00
Richard Small	25
David Sutherland	25
Joseph Cross	25
A Friend	15
A Friend	15
Thomas Thorpe	25

Coll. by Mrs. Little.

Joseph Turner	1 00
John Donaldson	50
Adam Marshall	25
Mrs. Marshall	25
Isabella Marshall	50
Wm. Marshall	50
Mrs. Wm. Marshall	50
Martha Marshall	25
Mrs. Taylor	25
George Collins	1 00
Stephen Collins	50
Jemima Collins	50
Mary J. Collins	25
Mrs. Collins	25
Mrs. Piggott	20
J. Harrington	20
Mrs. J. Harrington	25
George C. Robinson	25
Frank Robinson	25
†Rev. F. Fauquier	5 00
Mrs. Fauquier	3 00
Louis Fauquier	50
Harry Fauquier	50
C. H. Cook, M. D.	1 00
Fred. Cox	25
Mrs. Little	50
D. S. Macqueen	5 00
Mrs. Macqueen	6 00
Israel Caister	50
Mrs. Wm. Donaldson	1 00
Thomas Rowland	50
Henry Rowland	50
Jane Rowland	25
Elizabeth Rowland	63
Wm. Rowland	10
Mrs. Vandecar	25

	$ c.
Mrs. Sketton	50
Mrs. Buckle	50
James Last	50
Miss Hoodless	50
John Hoodless	50
Mrs. Pratt	2[illegible]
Miss Pratt	10
Mrs. Sewell	50
Mrs. Wilkinson	50
Mrs. Campbell	25
Mrs. Robt. Campbell	25
Mrs. Robert Millman	50
Mrs. Kairns	50
John Lappin	25
Mrs. Frost	25
D. McKay	50
Stephen Heldersley	25
Mrs. Melson	25

TRINITY CHURCH.

Coll'd by Misses Lavina Caister and Miss Mary Armstrong.

†James Caister	5 00
Arthur Armstrong	50
Mary Armstrong	1 00
Geo. Skelton	1 00
John Woon	1 50
F. King	25
Mr. [illegible]	25
Louis [illegible]	25
Valentine Hansuld	25
A. Kerby	50
C. Zoellner	25
Annie Russell	25
John Irwin	25
Mrs. D. Bell	25
" Craig	25
Alex. Korn	25
Mrs. Cunningham	25
M. J. Cunningham	12
John Gould	25
D. H. Gould	25
Hannah Armstrong	25
Lucy Caister	50
Lavina Caister	25
Stephen Caister	50
Mrs. S. Caister	50
" Grayson	50
Mary Grayson	25
James Reynolds	50
Richard Varey	1 00
Jane Varey	50
Janet Sutherland	25
Geo. Patterson	25
Daniel Larke	1 00
Mrs. Armstrong	25
Richard Bale	1 00
R. Webber	50
Elizabeth Dunster	25
Henry Rockett	50
Jas. King	1 00
Mrs. Burton	25
" Rowe	1 00
Thos. Rowe	1 00
Geo. King	1 00
Mrs. King	50
H. Harrington	50
Matilda Harrington	25
A. Harwood	1 50
A. Harwood, jr	50

	$ c.
Emma Harwood	25
Arthur Harwood	25
Richard Harwood	25
Henry Harwood	50
Susan Loveys	25
Mr. Whaley	25
Mrs. J. Bell	15
" Kennedy	25
Joseph McCully	25
Margaret Walker	25
Jane Harrington	25
Mrs. Webber	25
Jas. Holloway	1 00
Wm. Caldwell	50
Henry Wadland	1 00
Sums under 25 cents.	36

EASTWOOD.

Collected by Miss Annie Frizelle.

John Frizelle	1 00
John Nelson	1 00
Thomas Bell	50
Mrs. Thomas Bell	25
Mr. Baigent	25
Mrs. Baigent	25
Mrs. J. Harrison	25
Mrs. Platt	25
Mrs. Goble	25
George Lindsly	25
John Pratt	25
A. Whitfield	25
George Pratt	30
A. Pratt	25
Charles Pratt	15
George Allenby	25
R. W. Magee	50
James Lee	50
Frank Frizelle	10
W. C. Frizelle	10
Maggie M. Frizelle	5
Mrs. Bolston	25
John Shaw	50
Mrs. Aulseybrook	25
Mrs. Bickerstaff	50
Jack Clarke	25
John Robinson	50
Mrs. John Hayward	50
Wm. Hyde	50
Mrs. H. Vansittart	50
Miss D. Robinson	50
John Hyde	50
E. Balls	20
Samuel Martin	25
M. Whitfield	25
Henry Hewett	25
Mrs. Harrison	25
John Thompson	50
A. Magee	25
E. Magee	50
Mrs. John Frizelle	25
Annie Frizelle	25
Mrs. DesBarres	1 00
Mast. T. C. DesBarres	25

Coll. by Miss Hooper.

Mrs. Hooper	25
Mrs. Edminston	25
Ambrose Hayward	25

	$ c.
Agnes A. Perry	50
Samuel R. Perry	50
Edward J. W. Perry	50
Robert Goulding	25
Mrs. Kelly	25
Jane Hayward	25
A Friend	10
Mrs. McLennan	25
Mrs. Wm. Hewett	50

Collected by Miss Dunn

Richard Robinson	50
Mrs. Wilson	25
Mrs. R. Robinson	50
Mrs. Edmonds	25
Mrs. Halton	50
Joseph Walker	25
Mary Appleton	25
Mrs. Cole	25
Mrs. McFarland	25
Mrs. James Scott	25
John White	25
Mrs. Cooper	25
Ann Hutton	25
James Dunn	25
Mr. McFarland	25
G. Walker	50
Alex. Ferguson	25
†Rev. T. C. DesBarres	5 00

EAST OXFORD.

Coll'ted by Miss Brown

Mrs. J. Green	50
Mr. Sage	10
Mrs. Manson	25
Mrs. Grey	25
Mrs. P. Lampman	50
Johnny Grey	3
Mr. Fowler	25
Mrs. Blachford	50
Mrs. Brown	1 00
Miss A. Brown	50
Miss T. J. Brown	50
Thomas H. Brown	25
John Brown	30

Coll. by Miss C. Frizelle

Mrs. Willard Sage	1 00
Mrs. Allen Green	25
Samuel Frizelle	1 00
Johnny Frizelle	16
Mrs. S. Frizelle	50
L. H. Frizelle	25
James McKay	25
Nelson Shooley	25
James Biggens	25
A Friend	10

Coll. by Miss Thompson

Mrs. W. A. Lampman	1 00
James Pettit	50
Ambrose French	50
Thomas Knaggs	50
B. A. Mollins	50
Mrs. Cromwell	25

	$ c.
Miss M. Pettit	25
Mrs. H. Green	25
Master J. Green	5
A. Green	5
W. Allen	20
Mrs. P. P. Lampman	50
James Thompson	25
Mrs. Thompson	50
A. Lampman	25
Mrs. Sheered	25
Jane Lampman	20
Isabella Lampman	10

INNERKIP.

Coll. by Mrs. Clement.

Thomas Mills	5 00
F. Meggs	50
D. K. Perry	1 00
W. D. Clement	1 00
Mrs. W. D. Clement	50
Miss Clement	25
Baby Clement	25
Thomas F. Mitchell	50
Mrs. J. P. Ball	25
Mr. Russell	50

Coll'ted by Mrs. Turner

Mrs. White	25
Mr. Davis	25
Mr. ' wman	25
Mrs. Hyslop	20
E. Town	25
E. J. Daughtree	10
James Callan	25
Mrs. Hopkins	10
Mrs. Day	25
Miss Brown	12
Mrs. R. Murray	25
James Skillings	13
Dr. Taylor	5
A Friend	50
John Robson	25
Thomas Bowman	25
Julius Perry	25
Wm. Davidson	25
C. Vincent	25
Robert Pedigreed	25
John Scollon	25
Mrs. A. Lock	20
John Callan	25
E. Knight	25
E. Gibson	25
Mrs. Caddy	25
A Friend	5
Henry Harwood	12
J. Ross	10
Mrs. Smith	10
Mrs. H. Town	10
Mrs. T. Ferris	10
Mrs. Grote	25
M. Callan	25
Mr. Walters	10
Alfred Gould	2
Mrs. Quinton	25
Callins	10
William Lock	10
John Lock	50

	$ c.
Wm. Lock	50
Edmund Knights	20
Mr. Waldy	25
Mrs. Turnor	25
John Cowing	50
Wm. Dardy	25
John McGill	15
Mrs. Foice	12
A. Tomson	25
M. A. Brown	10
S. M. Ego	10
Henry Eesley	15
M. T. Callon	30
Andrew McNicol	25

PRINCETON.

Collc'ted by Miss Ellen Selina Symonds.

Chas. Symonds	1 00
H. C. Symonds	1 00
R. S. James	50
Wm. James	50
Mrs. Smiley	50
M. Dewitt	50
B. Swears	25
W. Hersee, jr	25
S. Muir	25
J. Rochester	25
G. Davis	25
Wm. Sturges	25
A. McKenzie	25
Thos. Matthews	25
E. Paling	2
B. Swears	25
John Hook	25
Miss Alice King	25
A Friend	15
J. Wilson	15
R. Pierer	20
Mrs. Theop	10
A Friend	15

Coll'ted by Miss Mary J. Fawcett.

Mrs. Wm. Fawcett	25
" J. W. Dewitt	25
" Goble	25
Mr. Vansickle	25
Mr. Rouse	25
Mrs. G. R. Bastedo	25
" G. Nesbitt	25
Anonymous	25
Miss Jenny Johnson	25
Mr. Scott	25
Thos. Maywood	25
D. Kipp	25
Wm. Flanigan	25
Mr. Thomas	25
Wm. Burns	25
Wm. Foster	25
R. House	25
Jas Burns	25
T. Ovington	25
Mrs. C. Whitmore	50
" Lucas	12
A Friend	12
Ellen Tougher	10

	$ c.
Mr. Greggs	10
John Lockord	20
A Friend	10

Collected by Mrs. Chipman.

J. Chipman	50
Mrs. Chipman	25
Master Chipman	15
J. W. Thibrando	50
John Pollock	50
Henry Muma	50
M. B. French	50
Y. Bailey	25
J. Bastendory	25
A Friend	25
Wm. Gibson	25
Hugh McWhirter	25
J. L. Burgess	25
G. Harrison	25
P. Irving	25
G. R. Pattula	25
Alex. Fraser	25
John C. Burgess	25
Andrew Prentice	25
D. Robertson	30
J. B. Rounds, M.D.	25
Mrs. McKenzie	10
" J. Peck	12
Miss Ellis	12

Collected by Mr. D. H. Martin.

D. H. Martin	1 00
Mrs. D. H. Martin	50
" Elam Martin	1 00
C. D. Burns	1 00
Miss Channer	50

Collected by Mr. Wm. Quirk.

†Rev. H. Bartlett	5 00
Wm. Hersee	1 00
F. Galbraith	1 00
J. G. Giles	1 00
E. A. King	1 00
G. F. Williamson	1 00
J. Moore	50
F. Cheesewright	50
John Strode	50
J. M. Walpole	50
C. Whitmore	50
Wm. Quirk	50
Mrs. Quirk	25
Master J. Quirk	20
" James Quirk	10
Eleanor Quirk	10
Little Freddy	10
C. Buskard	25

NORWICH.

TRINITY CHURCH.

Collected by Miss Kate and Sarah Wilson.

Jos. A. Tiddy	1 00
L. F. Bungay	1 00
G. L. Beard, M.D.	1 00
W. Coker	1 00
Mr. & Mrs. T. Carrol.	1 00
A. P. Miller	50
H. Wood	50
Mrs. Yates	50
W. & S. Chiswell	50
G. Scott	50
G. Forman	50
F. J. Clarke	25
J. Aylin	25
J. Robinson	25
S. Pitcher	25
P. Willits	25
H. Halsen	25
Mrs. Catton	25
†Rev. E. Peake	5 00

DEREHAM.

Collected by Misses A. Nicholson and E. Walker.

J. Wardle	50
Miss Wardle	50
Mr. and Mrs J. Stroud	50
Mr. Burn, sen	1 00
Mrs. Maddison	50
Miss Smart	50
Mrs. Curtis	50
" Armstrong	50
W. James	50
Mr. Stoker	50
Mrs. Smart	25
" J. Scott	25
G. Wardle	25
E. Fletcher	25
G. Fletcher	25
Mrs. G. Fletcher	25
" J. Miller	25
W. Nicholson	25
S. Waller	25
S. Waller, jr	25
Mrs. J. Burn	25
" Bodwell	25
" R. Burn	25
S. Burn	25
G. Wardle	25
W. Stroud	25
Mrs. Row	12
G. Scott	25

Collected by Miss L. Hockey and Miss Bearpark.

Mrs. Hockey	85
A. Scott	75
Mrs. Scott	50
" Bearpark	50

	$ c.
R. Adamson	50
Mr. Williams	50
Job James	1 00
Mrs. Bearpark	25
S. Burn	25
Mrs. H. Ostrander	25
" E. Ostrander	25
Mr. Stubbs	25
Mr. & Mrs. Wilson	50
Mr. & Mrs. W. Petman	50
J. Petman	25
Mrs. McLean	25
Mr. Procunier	25
Mr. Fall	25
J. Pollard	25
W. Hall, sen	25
W. Hall	25
Mr. Martin	25
L. Waller	25
A. Scott	25
E. Monk	25
A. Scott	25
W. Tapsell	25
Mrs. Thompson	25
W. Withers	25
J. Weeks	25
Mrs. Langrel	25

TILSONBURG.

†Rev. W. H. Jones	5 00

COUNTY OF PERTH.

ST. MARY'S.

Coll. by Miss Atkinson.

Mrs. Hutchins	25
Mrs. Elliott	25
Mrs. Oliver	25
W. Oliver	10
Miss Oliver	10
Mark Oliver	5
Luke Oliver	5
G. Oliver	25
Mrs. W. Hutchins	25
Mr. Oddy	15
C. Oddy	50
Mrs. Patterson	25
Mrs. Samson	15
A Friend	10
Mrs. Atkinson	25
Wm. Atkinson	25
Mrs. Cubbon	25
Richard Cubbon	25
	$3 70

Coll. by Miss Harding.

P. P. Harding	50
Mrs. Diamond	22
T. E. Wright	15
F. Ashmore	25
Mrs. Harrison	25
Edward Harrison	25
	1 62

Collected by Mrs. Wm. Greason & Miss Greason

Walter Greason	25
Mrs. Greason	25
Christopher Greason.	25
Elizabeth Greason	25
Mrs. Wakeham	25
John Wakeham	25
Mr. Pearson	20
Mrs. Hall	25
Miss Leslie	10
Thomas Wells	25
A Friend	50
Mrs. Kew	25
Alexander Oliver	20
John Johnston	25
James Stafford	50
David Love	15
	4 15

Coll. by Mrs. J. Robinson & Mrs. South.

John Robinson	2 00
Mrs. J. Robinson	1 00
J. Davis	25
Mrs. Oddy	50
P. Harding, jr.	1 00
John Powell	50
A Friend	25
†Milner Harrison	5 00
James Coleman	50
†W. P. Hutton	5 00
Mrs. South	1 00
A. Routly	25
Mrs. Wm. P. Marks	75
A. Smith	1 00
T. Irodale	2 00
J. Downs	50
F. Purdue	50
Mrs. Hudson	50
S. Blair	1 00
Mrs. Bussell.	1 00
M. Stephens	2 00
E. W. C.	50
A Friend	25
Wm. Dixon	25
	27 50

Collected by Miss Henderson and Miss Patterson.

Wm. Henderson	50
Mrs. Henderson	25
J. Henderson	25
Miss M. Henderson	25
Mary J. Henderson	25
R. Patterson	50
Miss F. Patterson	25
Mrs. B. Robinson	25
Samuel Robinson	10
Thomas Robinson	10
Miss A Robinson	25
Mrs. M. Martyn	25
S. Robinson	10
Alfred Donnell	25
Wm. Dickie	25

	$ c.
Joseph Mitchell	25
John Hodgins	25
Wm. Robinson	25
George Robinson	25
John Nixon	25
Mrs. J. Bettridge	50
George Wiles	50
Mrs. G. Wiles	50
D. Bains	25
S. McQuillan	25
A Friend	25
D. Tate	25
Mrs. Hooper	25
" J. Wilson	25
G. Mercer	25
	8 45

Collected by Mrs. Montgomery and Miss Greenfield.

Mrs. Montgomery	25
John Montgomery	30
Wm. Greenfield	25
Thos. Dunbar	50
J. Lancaster	50
Isabella Lancaster	25
Margaret Lancaster	25
J. Lancaster, jr	25
J. C. Farr	50
Jas. Toms	25
Mrs. Rathburn	12
" Fulcher	12
" Weaver	5
" Fulcher	12
John Hessburn	1 00
John Oddy	50
Mrs. Todd	25
E. A. Walton	50
	5 97

Coll'ted by Mrs Abbott and Mrs. Taylor.

†T. B. Guest	5 00
Robert Guest	1 00
A Friend	25
J. E. Harding	1 00
E. W. Harding	1 00
Wm. Gordon	1 00
A. Hill	1 00
Mrs. Hill	1 00
A Friend	50
Mrs. Park	25
" Cuff	50
" King	25
" Smith	50
" Fryar	25
" Iredale	50
" Babcock	6
Chas. Marshall	1 00
Mrs. Pierson	50
D. McConnell	1 00
I. Ingram	25
Mrs. Lyden	25
" Johnston	1 00
Martha Johnston	15
Mrs. Abbott	1 00
" Coleman	25

	$ c.
C. Allen	25
Thos. Allen	25
Mrs. Routly	25
" Ireland	15
J. Hodgetts	1 00
Mrs. Anderson	25
Dr. Harrison	1 00
G. Wilson	50
Mrs. Clarke	50
" Filmore	35
Geo. Tremble	25
Mrs. Hutton	25
James Oddy	25
Mrs. Oddy	10
†Rev. J. P. Curran	5 00
Mrs. Curran	1 00
V. Curran	25
G. Curran	25
S. Curran	25
J. P. Curran	25
	31 81

Collected by Rev. J. P. Curran.

Thos. Standeveer	50
Thomas Wood	50
Wm. Wood	25

MITCHELL.

TRINITY CHURCH.

Collected by Mrs. Caulfeild and Miss Hicks.

†Rev. H. Caulfeild	5 00
Mrs. Caulfeild	1 00
Miss Katie Caulfeild	50
Miss M. R. Caulfeild	50
John Hicks	1 00
Mrs. Hicks	1 00
Mrs. M. Hicks	25
Miss Hicks	1 00
John T. Hicks	1 00
William Hicks	50
Edward J. Hicks	50
Charles Hicks	25
Miss E. L. Hicks	25
E. J. Woods	1 00
Mrs. Archer	50
Edward Stiles	2 00
William Rattle	1 00
Mrs. Huntly	25
Mrs. Cheesman	50
Mrs. London	25
Occasional	50
William Sedgwick	50
Mrs. Sedgwick	50
Miss Sedgwick	25
Miss M. Sedgwick	25
A Friend	25
A Big Sinner	50
A Little Sinner	50
do do	50
Joseph Keterson	1 00
Samuel Porter	50
J. W. Garland	1 00
John Fitze	1 00
. M. O'Connor	50

	$ c.
E. Hornibrook, M.D.	2 00
E. Winstanley	5 00
F. Hollands	3 00
James Barge	50
William Hollich	25
Mrs. Hayes	50
Mrs. Coveney	50
Davis Bros	2 00
A. Stephens	1 00
A Friend	50
Mr. Rich	75
Mrs. Rich	50
Miss Rich	25
Miss M. Rich	25
H. B. Rich	25
J. W. Cull	1 00
R. W. Currie	50
Col. Burrows	25
A Wandering Refugee	25
Mrs. Larkworthy	50
Josiah Murphy	1 00
T. McDonald	25
D. McIntyre	25
J. Cunningham	25
J. Hugill	50
T. Matheson	1 00
Thomas Alcock	50
William Alcock	50
Thomas Dowling	30
James Jones	25
J. C. Hayser	25

Collected by Miss Johnson and Miss Olver.

Edwin Olver	50
Mrs. J. Johnson	50
Mrs. R. Nichols	15
Wm. Robinson	25
Jacob Story	25
Mr. Saugal	25
J. Jackson	25
Mr. Smith	12
Tom Coveney	50
H. Metcalf	50
George Code	25
Sarah Ruston	25
Thomas Etty	25
James Fawcett	50
Matthew Fawcett	50
J. Fawcett	25
John Tuer	25
Leonard Young	50
Robert F. L. Smith	25
Featherstone Smith	25
William Gould	50

Collected by Misses H. and E. Cox.

Mrs. Dowling	15
Thomas Collison	25
Mrs. Mutton	25
John Collison	25
Mrs. John Baird	25
James McClarty	25
L. Lashbrook	50
George Moore	25
dr. Jackson	50
F. Awty	1 00
Mrs. Awty	1 00
Mary Anne Awty	25
Sarah E. Awty	25

	$ c.
Foljambe Awty	25
William J. Awty	25
Sophia Mutton	25
Edward Cox	50
James Cox	25
William Cook	25
Mr. J. Jackson	25

Coll'ted by Miss Buchan and Miss Hanson.

Miss Hanson	1 00
David Mills	1 00
Mr. Hanson	1 00
James Gourley	50
Thomas Hanson	50
Andrew Driver	50
Mr. Cornish	25
Mrs. Cornish	25
Edward Ross	50
Mr. Gourlay	25
Henry Hanson	25
Mary Hanson	25
Mr. Nethercutt	25
J. M. Buchan	3 00
R. Francis	1 00
Mrs. Colgan	50
Mrs. Byers	13
George West	25
Mrs. Crosbie	25

Collected by Miss Hannah Green and Miss Lizzie Biles.

Mrs. Donkin	1 00
Mr. Shaw	25
Mr. Sarvis	50
Mrs. Roberts	25
Mrs. Forbes	40
Mrs. H. Roney	25
Mrs. Fresmer	25
John H. Biles	50
Mrs. Biles	25
Lizzie Biles	25
Eliza J. Biles	50
John Aikens	25
Mrs. Aikens	25
Mrs. Page	50
James Aikens	20
Mrs. Quinsey	30
Mr. Green	50
Mrs. Green	50
Hannah Green	25
John Green	25
Thomas Green	25
Mrs. Pounder	25
W. Christmas	50
Mrs. Annis	25
Mrs. Murphy	25
Mrs. Fowler	25
Mrs. Winslow	25
Thomas Statton	25

KIRKTON.

Coll. by Misses Bryan and Robinson.

†Rev. J. Hutchinson	5 00
Robert Pask	1 00
Wm. H. Pasey	1 00
John Gould	25
Samuel Miller	1 00
Wm. Hannah	25
Mrs. Elvin	25
Mrs. Radley	25
R. Creary, Esq	1 00
Mrs. Creary	25
Thomas Nagle	50
David Miller	25
Mark Maker	25
Mr. Maines	25
Mr. Elliott	25
John Elliott	25
David Brethour	50
John Ballentine	50
Dr. J. Stubbs	1 00
J. Mills	1 00
John Cooper	1 00
Dorcas Bryans	25
Michael Fletcher	1 00
David Mills	35

Collected by Miss A. Burns and Miss Mary Robinson.

Francis Robinson	1 00
Peter Burns	50
Mrs. P. Burns	25
James Burns	25
John Cordick	25
John Burns	25
Hugh Smith	25
Wm. Smith	25
Mary Robinson	25
Thos. Hallingshead	50
Robert Burns	25
Mrs. Beavers	25
Thomas Ervine	50
Mrs. Ervine	25
Hugh Berry	50
John Berry	25
Margaret Berry	10
Mrs. East	25
Mrs. J. Spearin	25
Mrs. Spearin	50
John Baker	25
Wm. Stone	25
Mrs. Eppleth	25
A Friend	13
John Richardson	25
Robert Lee	1 00
M. J. Cordick	5

GRANTON.

Colle'ted by Miss Mary Ann Leavitt.

James Armstrong	25
Thomas Blackwell	25
Benjamin Blackwell	25
Mrs. M.A. Blackwell	25
Albert Beatson	25
Hugh Cameron	25
Samuel Caswell	25
Hugh Dunnon	25
Wm. Dunn	25
John Drought	25
Mrs. J. Drought	15
John Eedy	25
Joseph Eedy	25
Louis Elliot	50
John Edwards	25
Robert Fletcher	25
Charles Foreman	25
Isaac Garret	1 50
Alex. Grant	25
Alex. Grant, jr	25
James Hodgins	50
John Hudson	25
Mrs. M. J. Hodgins	25
Miss Diana Hodgins	25
Mrs. E. Jermyn	25
John W. Jermyn	25
Wm. Leavitt	25
Samuel Leavitt	25
Joseph Lawton	25
James W. Martin	50
Dugald McMillan	25
J. P. McIntyre	25
Wm. McConell	15
Robert McConell	10
Richard McBride	25
James McGowin	25
Thomas Marshall	25
John Parr	25
Samuel T. Scily	50
Benjamin Stanley	25
Alex. Steward	25
Thos. D. Stanley	25
J. B. Woodgate, M.D	1 00
C. M. Webb	25
Thomas Webb	25
John Weir	25
A Substitute	15

PROSPECT HILL.

Coll. by Mrs. Dowzer.

Samuel Stanley	50
James Williamson	25
M. Dowzer	50
Mrs. Dowzer	25
Happy Jack	10
Joseph Willis	25
George Hays	25
James Weir	25
Thomas Stanley	50
Dr. McDonald	25
John Wilson	25
Thomas W. Bell	25
Mrs. Draper	25
Mrs. Hayes	25
Mrs. Hallingshead	12
Mr. Langford	25
Gillean McLean	25
Harry Gooding	25
John Sinclair	25

BLANSHARD.

TENTH LINE.

Collected by the Misses Dinsmore.

Mrs. S. Dinsmore	25
John Dinsmore, jr	25

	$ c.
Mrs. J. Dinsmore	25
Major Ridley	20
John Dinsmore, sen	50
Mrs. Smith	10
" Shipley	25
" Foster	10
S. McDonald	25
S. Bloomfield	25
Jas. Foster	20
James Crawford	25
Mrs. T. Dinsmore	25
" Summerville	25
" Gooding	25
A Friend	10
Mrs. Hayes	25
" Black	10

Coll'ed by Miss Brooks.

Dr. Woodgate	1 00
K. Willis	25
Edwin Brooks	50
Wm. Jonson	50
Miss E. Brooks	25
Mrs. Morley	25
" Kirmeck	12
Mrs. Jannery	25
Wm. D. Shanly	25
Wm. Magee	25
Wm. Duffie	25
Jas. Sutherby	25
John Taylor	50
Wm. Taylor	50
Wm. Mosey	25
Henry White	15
Mrs. Gilpin	25
Wm. Driffield	25
John Hopkins	25
Robert Radcliffe	25

WALLACE.

Coll. by Misses Miller and Waugh.

†Rev. A. E. Miller	5 00
Mrs. E. Miller	50
" G. V. Miller	50
Miss Miller	50
Miss V. Miller	25
Master W. Miller	25
Andrew E. Miller	25
Arthur J. Collins	1 00
Joseph Ellison	1 00
Mrs. G. Towner	3 00
Mrs Dalrymple	1 00
Mrs. Chapman	50
Mrs. Sill	1 00
James Wing	50
B. H. Unger	1 00
Mrs. Cole	50
George Draper	1 00
Mrs. Draper	1 00
Master J. S. Draper	25
Miss Matilda Draper	25
Miss Maria Draper	25
Miss E. Draper	25
Miss Emily Draper	25
Robert Booth	50
Luke Kent	1 00
George Rogers	50

	$ c.
George Demsy	1 00
Mrs. Limmerman	3 00
J. A. Halsted	1 00
Mrs. Clayton	25
Mrs. W. Clayton	25
Mrs. Mone	25
Mrs. Barber	25
W. T. Waugh	1 00
Hacking & Till	1 00
John A. Hacking	25
W. H. Hacking	25
Miss Mary Martin	1 00
Mrs. Swanter	25
Mrs. Nixon	25
Miss Anna Demsey	25
Esther J. Demsey	10
James Swanter	25
Wm. Gibson	50
John Campbell	1 00
Mrs. Twamley	25
Mrs. J. Twamley	25
Mr. Twamley	50
John Lang	50
Miss C. Patterson	1 00

Coll'ted by Miss Martin.

Edward Leech	25
Mrs. Leech	25
Emily Leech	5
F. T. Leech	5
W. Y. Leech	5
Henry Griffith	25
Mrs. Griffith	25
John Griffith	10
Jas. Simpson	10
E. Anderson	50
Mrs. Anderson	50
" Spillett	25
A Friend	5
Mr. Willoughby	25
J. Shepherd	25
Mrs. Shepherd	25
P. Dunnan	10
Thos. Dunnan	10
A Friend	20
Mr. Tumbrel	10
Mrs. Creighton	25
Mr. Willis	25
Mrs. Willis	10
" Martin	25

Coll'ed by Miss Mary L. Hemsworth.

Mrs. A. Hemsworth	50
Miss M. L. Hemsworth	25
Mrs. E. Hemsworth	50
Elias Hemsworth	50
C. M. Hemsworth	50
Mrs. C. M. Hemsworth	50
R. Strong	25
Mrs. R. Strong	25
Miss M. A. Strong	20
Isabella Strong	20
Clarinda Strong	5
Maggy Strong	5
Adam Strong	5
John Strong	5
Mrs. G. Blackstock	25
" T. Blackstock	25
" Sarah Spillet	20
John Creighton	25

	$ c.
Jas. Griffith	50
Mrs. J. Griffith	25
John Allison	25
John Gardner	25
James Piggott	25
Mrs. Allison	25
A Thank-offering	2 00

Coll. by Miss Corbet.

George H. Daly	5
Joseph R. Daly	5
Thomas Daly	10
Mr. Shaw	20
Mrs. Linday	25
Mr. Fraser	25
Mr. Graham	25
Mr. Gummerson	25
Mr. Johnson	25
Mr. Linday	25
Mrs. Creaser	25
Mr. Bumer	25
Mr. Moncrief	25
Mr. Hussey	10
Mrs. Johnson	75
Mr. Brothers	25
" Strong	50
David Strong	50
Mr. Saunders	25
George Corbet	50
Mr. Corbet	50
Mrs. Corbet	25
Robert Corbet	5
Mrs. Nickel	7
Mrs. Hussey	25
Mr. Gallaher	25
Mr. Hays	25
A Friend	20
Mrs. Moffat	10
Mr. Gemmer	25
Mrs. Dechard	10
Mrs. Ramsey	25
Mr. Ramsey	25
Mr. Ruler	25
Eliza Patterson	5
Mrs. McLennan	10
Mrs. Dealy	25
Mr. Mitchel	25
Mrs. Bridge	25
Mrs. Cinegim	25

Collected by Miss A. S. Haslam.

Wm. J. Leech	10
Wm. Pinkerton	10
Miss E. A. Betteson	15
Fred Westgate	25
Jane Hassard	10
E. Haslam	25
A. Haslam	25
R. Haslam	25
Jas. Gilmour	50
Margaret Tremble	10
Henry Farncomb	10
Sarah Mereben	10
Jas. Leech	10
Wm. Williamson	10
A. Wilson	50
Geo. Westgate	25
Thos. Jackson	25
H. Stewart	15

	$ c.
H. Wright	8
Wm. King	25
Miss A. S. Haslam	25
Matilda King	5

Coll'd by Mrs. Donelly.

M. Donelly	50
R. T. Donelly	25
H. Donelly	10
Mary J. Donelly	5
Mrs. J. Craig	25
Wm. Warren	25
Wm. Stevenson	25
Jas. Long, sen	50
M. Henderson	25
Mrs. Long, jr	25
Wm. Henderson	25
Wm. McCoombs	25
Robert Craig	25
Ellen Craig	25
George	30
A Friend	25
A Friend	10
Mrs. C. Cowan	25
J. Craig, sen	30
Joseph Craig	25

HOWICK.

Coll. by Miss M. Ann McDonald.

Wm. Gallaher	25
Mrs. Williamson	10
Wm. Henry Harrison	10
Mrs. Bolten	25
Mr. Gilpin	10
George Bolton	10
Mr. Carter	50
Mr. Cooper	25
Mr. Wallace	25
Wm. Spence, jr	25
Miss Bierbarn	25
Mrs. Darcy	10
A. Friend	12
James Roe	25
Mrs. Robt McDonald	25
Robert McDonald	25
Robt. McDonald, jr.	10
Misses McDonald	10
Mrs. W. McLaughlin	25
Mrs. Wilson	25
A Friend	10
Mrs. J. Carsen	12
Mrs. Farrend	35
Mrs. Hyndman	13
S. Hyndman	25
Mrs. Bulger	25
Wm. Spence	50
Mrs. Spence	25
Mrs. Darcy	10

TOWN PLOT.

Coll. by Miss E. Nixon.

A. Nixon	1 00
James Richardson	1 00
John Nixon	10
J. McKay	10
George Strong	10
Robert Musgrove	25
James Hart	25
Mrs. Dowling	25
Mrs. Sweetman	25
John Sotheran	25
Elizabeth Nixon	10
Mrs. Woods	10
Joseph Pelo	25
Mrs. Jane Walker	25
Thomas Noice	25
Joseph Driver	25
Edward Sotheran	50
John Sotheran, jr	10
George Driver	25
Samuel Leonard	25

Coll. by Miss Worthington.

Richard Gilhuly	50
Miss Nolan	25
John Sanderson	50
Mrs. T. Gibson	25
Mrs. Geo. Gibson	50
Sam Playford	50
Dr. A. Worthington	1 00
Miss Worthington	25
Mrs. Worthington	50
James Young	50
Mrs. Young	50
Cyrus Carroll	50
Mrs. Chambers	25
Charles Smith	25
John Moffatt	25
W. D. Kennedy	50

MILLBANK.

GRACE CHURCH.

Collected by Miss Mary Crummer and Miss J. McKee.

†Robert Cordner	5 00
†John McKee	5 00
John Crummer	50
Mrs. Crummer	50
R. Crummer	25
George Crummer	25
Elizabeth Crummer	25
Mary Crummer	25
John Strong	50
Anne Strong	25
E. Gale	40
Alex. Harron	50
Mrs. Harron	50
Henry Irwin	50
Thomas Miller	50
S. Miller	1 00
John Crookshank	25
S. Crookshank	25
Jas. McKee	50
Mrs. J. McKee	50
S. McKee, jr	25
Mrs. S. McKee	25
S. McKee, sen	50
Mrs. McKee	50
Ben. Boyd	25
Robert Montgomery	50
John Griffith	20
John Harron	50
Wm. Harron	10
John Harron	10
S. Harron	10
Robert Harron	10
John Crawford	50
Mrs. J. Crawford	50
George Colvin	50
Edward Crawford	50
Mrs. E. Crawford	50
Robert Cathcart	50
Mrs. Linteck	25
Wm. Crawford	25
James Montgomery	12
Jane Crawford	25
Wm. Foster	25
J. Morehead	25
Adam McKee	50
Mrs. A. McKee	50
J. McNichol	25
R. J. Brownlee	50
Magnus Knettle	30
Robert Graham	25
A Friend	25
James Irwin	50
Wm. Harron	1 00
Mrs. W. Harron	50
George Morrow	25
Mrs. Morrow	25
Andrew Morrow	25
Alex. Morrow	25

Coll'ed by Mrs. Elliott.

G. Thompson	50
R. McKee	25
Chas. Hartley	25
Noah Beringer	25
David Smith	25
Mrs. Armstrong	25
T. Caulfeild	50
Mrs. Caulfeild	50
" Rutherford	25
Jas. C. Mitchell	50
Mrs. Urquhart	25
" Shuh	25
Dr. Morton	50
J. Stewart	25
D. Houston	25
J. Dobson	25
Mrs. Molison	25
Miss Melison	25
Thomas Smith	25
Wm. McKee	50
Mrs. W. McKee	50
W. G. McKee	25
Anne McKee	25
Hellen Jane McKee	25
Jas. McKee	25
Adam McKee	25
Thomas Hall	25
Robinson Russell	25

	$ c.
Mr. McClean	20
A Stranger	15
Mr. Fraser	50
Mary Reby	25
Miss Canning	25
James Fleming	25
Silas Smith	25
John McEwen	25
Mrs. Holmes	25
Charles Lewis	50
Robert Crawford	25
Milne Brownlee	25
John Elliott	50
Hannah Elliott	50
Eliza Jane Cromi	25
James Everett	25
Mrs. Martin	25

Coll. by Miss C. Roe.

James Roe	1 00
Mrs. J. Roe	50
John Roe	25
Catharine Roe	25
John Pierson	25
Henry Hamilton	25
Mrs. H. Hamilton	25
John Hooy	25
Robert Gibson	25
James Dunbar	25
James Gibson	5
Richard Daly	25
Mrs. Trim	1 00
Frank Upton	25
Michael Attr idge	50
Samuel Roe	25
Charles Barr	25
Samuel Roe, jr	25
A Friend	10
Mrs. A. Roe	25
Thomas Tanner	50
Mrs. T. Tanner	25
Mrs. J. Tanner	25
Mrs. J. Priest	25
James Strong	25
C. E. Turk	25
David Ross	50
Mrs. J. Edwards	25
J. D. Pierson	50
Thomas Jury	25
A Stranger	15

Collected by Misses M. and I. Harron.

Hugh Harron	50
Thomas Harron	50
Alexander Harron	25
Margaret Harron	50
Isabella Harron	25
Mrs. Scott	25
Robert Scott	25
Mrs. R. Scott	50
W. J. Scott	10
Anne J. Scott	20
Mary E. Scott	10
Sarah E. Scott	10
Mary A. Bell	25
Simon Loney	50
Mrs. Loney	25
William Jones	15
Mrs. Merrick	25
A. Scott	20

	$ c.
Mary Scott	10
Mrs. McWaters	25
Mrs. H. Hamilton	7
Andrew Crawford	25
Mrs. Crawford	25
William Harron	25
Moses Lang	50
Elliott Lang	50
Rachel Lang	50
Edward Scott	50
Mrs. E. Scott	50
Samuel Scott	10
Mrs. Elligam	25
Miss Elligam	25
James Carson	25

Coll. by Miss F. Crozier

Samuel Crozier	1 00
Thomas Crozier	25
James Coutts	25
John Buggs	25
Alfred Westcott	25
Robert Patterson	25
Mrs. Mayberry	25
Mrs. Burkman	25
Mrs. Sheerer	25
Mrs. Crawford	25
David Mathews	25
John Culbertson	25
Wm. McCormick	25
Mrs. Mohr	25
John Holmes	25
John Edwards	50
Mrs. J. Edwards	50
Joseph Hamilton	50

CROSSHILL.

Coll. by Miss M. J. Wilford & Mr. Wilford.

George Rannie	1 00
Mrs. G. Rannie	50
Thomas Rannie	50
James Rannie	25
Alex. Rannie	25
John Rannie	25
Elizabeth Rannie	25
Anne Rannie	25
Geo. Oakley	50
Jane Oakley	25
Elizabeth Oakley	25
B. Bird	25
Mrs. B. Bird	25
Miss E. M. Bird	10
Benjamin Jennings	25
James McCutcheon	25
John Lee	50
Mrs. McCutcheon	25
W. P. Empey	25
D. Jamieson	50
A. Cornell	10
J. Oaks	10
Wm. Cunningham	25
A Friend	25
Joseph Lee	25
Wm. J. Rothwell	50
R. T. Fish	25
A. Kerr	25
T. Wilford	50
Mrs. T. Wilford	25

	$ c.
John T. Wilford	25
Frederick Wilford	25
Robert Wilford	25
Wm. Wilford	10
Levitt Wilford	10
John Airth	50
Mrs. Airth	50
Mr. Phair	25
Mrs. Phair	25
Elizabeth Phair	25
Margaret Phair	25
Mary A. Phair	12
Edward Phair	25
Mrs. Freeborn	10
H. Carter	25
A Friend	25
S. L. Pitch	25
A. Friend	50

COUNTY OF WATERLOO

GALT.

Collected by Mrs. Warnock & Miss Davidson.

R. C. Allan	1 00
†Rev. Dr. Boomer	10 00
Mrs. Boomer	20 00
Richard Blain	2 00
Mrs. R. Blain	1 00
Thomas Blain	50
J. Blain	50
Richard Blain, jr	25
J. Blain	25
E. Blain	25
James Blain	25
John Barbour	1 00
Thomas Brownlow	1 00
Mrs. Brownlow	1 00
M. E. Brownlow	50
W. W. Brownlow	25
S. L. Brownlow	25
†A. T. H. Ball	5 00
†Mrs. Ball	5 00
Mrs. Barraclough	50
Jarvis Barraclough	50
Herbert Ball	1 00
James Blain	2 00
Mrs. Blain	2 00
James L. Blain	1 00
Thomas Blain	50
Mrs. T. Blain	50
Mrs. Billings	25
William Cooke	3 00
Mrs. James Craig	1 00
Miss Crawford	50
James Clouting	1 00
Jos. Clouting	1 00
Mrs. Cheeseman	50
James Crombie	2 00
C. A. Durand	1 00
J. W. Davis	2 00
†John Davidson	5 00
Mrs. Davidson	5 00
M. S. Davidson	50
E. Davidson	50
J. A. Davidson	50
A. S. Davidson	50
P. D. M. Davidson	50
William Dickson	20 00
Miss Davidson	2 00
Frank Diggins	25

	$ c.
Mrs. Dyke	4 00
H. H. Date	1 00
Mrs. Girdlestone	3 00
Miss Girdlestone	1 00
F. Gugglesberg	1 00
Mrs. John Geddes	1 00
James D. Geddes	2 00
Miss Gooding	1 00
J. B. Gillespie	1 00
Mrs. J. Grant	50
George Grant	25
Rev. C. L. F. Haensel	4 00
T. M. Harris	50
Mr. F. Havill	1 00
Mrs. Havill	50
W. A. Husband	1 00
W. H. Job	4 00
Daniel Howell	2 00
J. Jackson	1 00
J. Jaffray	25
Jaffray & Bros	1 00
Mrs. Kippen	1 00
F. A. Knapp	1 00
Thomas Kirby	50
Peter Keefer	2 00
William Long	1 00
Mr. Lelly	50
Mrs. Leatherdale	1 00
Annie Leatherdale	25
Mrs. Lowell	1 00
†John Miller	5 00
Mrs. Miller	4 00
Miss Miller	1 00
Miss Lala Miller	1 00
J. H. Miller	50
R. Mellish	1 00
Wm. McBroom	2 00
Mrs. McBroom	2 00
James McTague	50
Miss. A. Martin	25
Robert Nellis	3 00
Mrs. Nellis	1 00
George Prescott	50
Mrs. Pierson	1 00
George Phillips	50
Mrs. Peck	50
Edward Perry	1 00
†Dr. Richardson	5 00
Wm. Robinson	5 00
James Sproul	1 00
R. S. Strong	1 00
Mrs. Strong	1 00
R. Strong	25
Mary Strong	25
Frank Strong	25
Hester Strong	25
R. Strong	25
Bessie Strong	25
Thomas M. Simons	4 00
Mrs. Scott	1 00
W. A. Shearson	2 00
Mr. Shellard	1 00
Mark Stockford	50
Mrs. Strickland	50
John Thompson	1 00
Miss Thompson	1 00
Miss E. Thompson	1 00
Mrs. Tassie	5 00
John Vanston	50
W. H. Wilkin's	2 00
Adam Warnock	1 00
James Woods	1 00
Mr. Wilkes	25 00
Miss Willie	25

	$ c.
Mr. Webber	1 00
A Friend	1 00

BERLIN.

Coll'ted by Mrs. D. S. Bowlby and Miss Jackson.

†D. S. Bowlby	5 00
Jas. Colquhoun	1 00
Robert N. Rogers	1 00
W. Meredith	1 00
Abram Tyson	1 00
John Bond	1 00
T. Simpson	50
W. Walden	1 00
A. Fox	50
Israel Bowman	50
J. Lytle	25
Mrs. Forsythe	1 00
†Henry F. J. Jackson	5 00
Jane Bowlby	25

Collected by Miss M. Stanton.

Mrs. D. Esterre	50
John Fennell	2 00
Mrs. Fennell	1 00
Miss Jackson	25
Mrs. Limprecht	50
Mr. Flemming	50
Robert Stanton	25
Francis Stanton	25

WATERLOO VILLAGE.

Collected by Mrs. MacGachen.

D. J. Crawford	2 00
J. Wilson	50
Miss Wilson	50
Mr. Morris	50
J. Pearce	50
F. S. MacGachen	2 00
Mrs. MacGachen	1 00
Miss McGachen	20
F. Calquhoun	50

NEW HAMBURG.

Collected by the Misses Allchin.

†Rev. W. B. Rally	5 00
J. Allchin	1 00
W. Durwoodie	1 00
C. Cameron	1 00
W. H. Kevills	1 00
K. Goodman	1 00
L. Helmer	1 00
A. J. Scott	1 00
Mrs. Allchin	50
Mrs. Durwoodie	50
C. Ernst	50

	$ c.
A. A. Allchin	25
M. Allchin	25
C. Allchin	25
E. Allchin	25
G. Holwell	25
R. H. Gilbert	25
Mrs. Gilbert	25
A. Gilbert	25
Mrs. Hopper	25
Mrs. Spicer	25
Miss Willson	25
J. Payne	25
W. L. Smith	25
A Friend	25

SHAKESPEARE.

Coll'ed by Mrs. Stewart

T. Holwell	50
Dr. Pentland	50
Mrs. Flynn	50
W. Morton	50
W. Durham	50
Mrs. Holwell	25
E. Holwell	25
M. J. Holwell	25
Mrs. Stewart	25
Mrs. Dover	25
M. Brown	25
E. A. Cairncross	25
D. Offord	25
Mrs. G. Brown	25
Mrs. Merrell	25
Mrs. Trow	25
A Friend	25

Coll. by Mrs. McNicols.

J. Trachsel	25
C. Trachsel	25
H. McNicols	25
Mrs. McNicols	25
Mrs. Spar	25
Mrs. Hugon	25
Mrs. Richardson	25
Mrs. Trachsel	10

WILMOT.

Collected by Rev. H F. Mellish.

Mr. Allen	50
Mrs. Allen	50
M F. Allen	25
Annie Allen	25
Elizabeth J. Allen	25
Sarah Allen	25
Thomas Allshire	50
Mrs. Allshire	50
Wm. Anderson	50
Mr. Baird	50
Arthur Barber	50
Mrs. Barber	50
Mrs. John Bean	1 00
Mr. Blatchford	25
C. D. Brown	1 00
F. D. Brown	1 00
H. R. D. Brown	1 00

	$ c.
Mr. Campbell	2 00
Mr. Collum	1 00
Mrs. Collum	1 00
Hugh Collum	1 00
Simon J. Collum	1 00
Jane Collum	50
Margaret E. Collum	50
Elizabeth Collum	25
Mary Ann Collum	25
Wm. Elliott	50
Mrs. Elliott	50
Oscar R. Elliott	50
Mr. Facey	50
Mrs. Facey	50
Robert A. Facey	25
A Friend	7 00
Wm. Gilmour	50
Robert Gilmour	50
Wm. Illingworth	50
Mrs. Illingworth	50
Hannah Illingworth	50
Jane Illingworth	25
H. M. Johnston	1 00
Wm. Kerr	1 00
Robert Kerr	1 00
James Mallett	1 00
Ann Mallett	25
Caroline Mallott	25
W. & H. Mallett	1 00
Mrs. Marks	50
Mary H. Marks	25
Annie Marks	25
†Rev. H. F. Mellish	5 00
Mrs. Mellish	1 00

	$ c.
E. S. Mellish	25
Francis C. Mellish	25
Charles H. Mellish	25
Mr. Mitchell	50
Mrs. Mitchell	50
R. Puddicombe	1 00
W. Puddicombe	2 00
Mrs. W. Puddicombe	1 00
Robt. B. Puddicombe	50
T. B. Puddicombe	50
Francis Puddicombe.	50
Anne B. Puddicombe	50
Mr. Rumball	50
James Smith	1 00
Eliza Smith	50
W. C. Smith	2 00
Mrs. T. R. Smith	50
Henry Smith	2 00
Mrs. H. Smith	1 00
Mrs. A Smith	50
Elizabeth Smith	25
Thomas Smith	25
Mrs. Stacey	25
Miss Somerville	50
Mrs. Touchbourne	50
Mrs. H. D. Tye	1 00
Wm. D. Tye	12
Marian Tye	13
R. C. Tye	50
Mrs. R. C. Tye	50
F. E. Tye	50
Thos. Walker	50
Mrs. Walker	50
Sarah E. Walker	25

	$ c.
Wm. Walker	25
H. Walker	25
J. S. Walker	25
Mr. Warnes	1 00
Wm. White	1 00
Mr. Woodhead	50
Mrs. Woodhead	50

PLATTSVILLE.

Collected by D. Neale

Nelson Baker	25
Joseph Baker	25
John Bristow	50
Thos. Gofton	35
Mrs. Hodgins	25
Daniel Neale	50
Richard Park	50
Edward Platt	1 00
Robert Pogson	50
George Roberts	25
James Sanders	25
Arthur Tew	1 00
Emma Tew	50
John Winters	25
James Workman	1 00

†H. Mortimer, Toronto	10 00

NOTE.—Wilmot Endowment, page 25, "In Cash on Investments, $187.50," is included $17 50 sent by C. D. Brown, Esq., of Haysville.